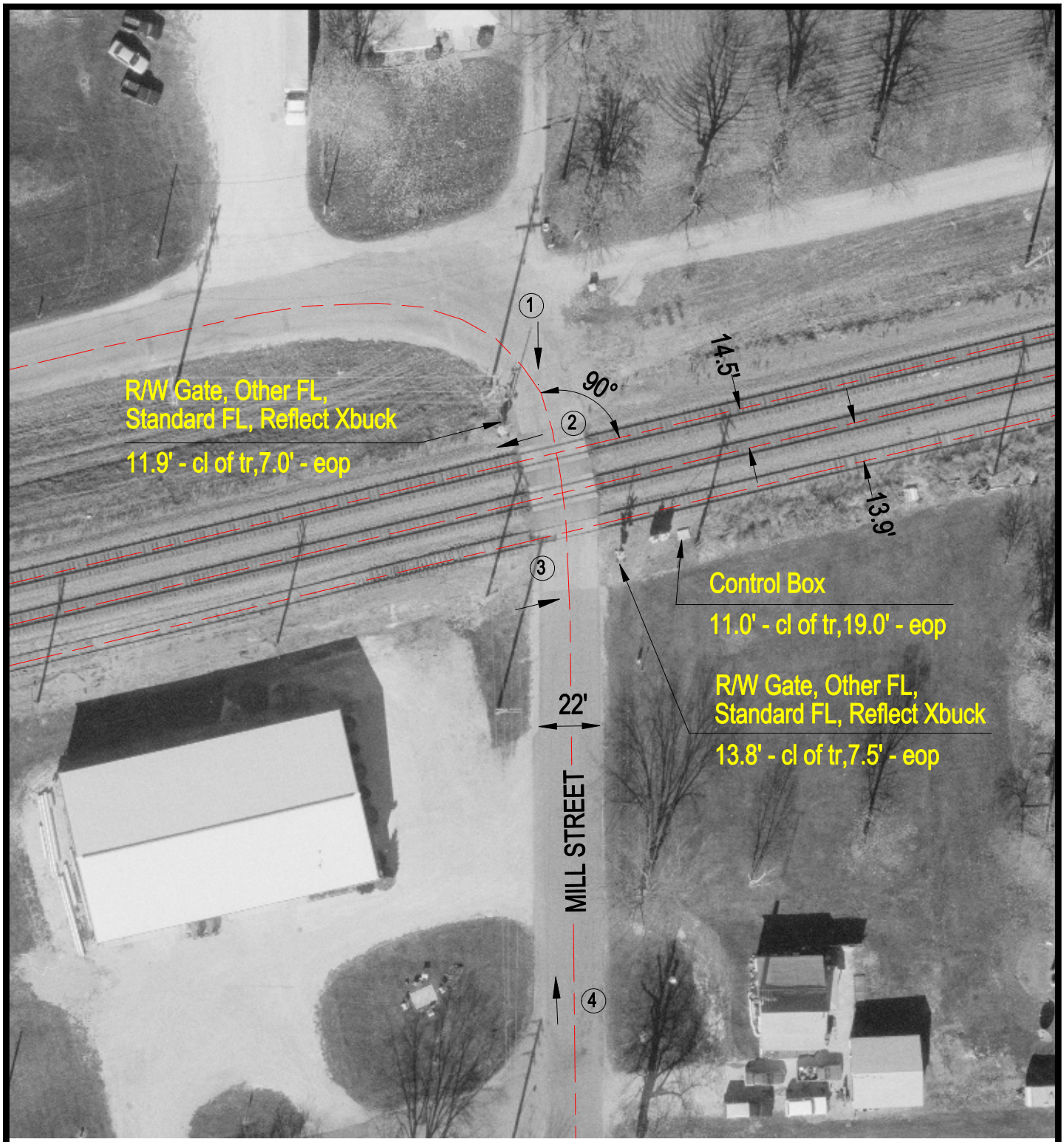

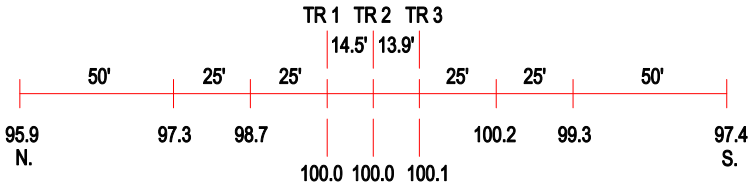

ROAD PROFILE

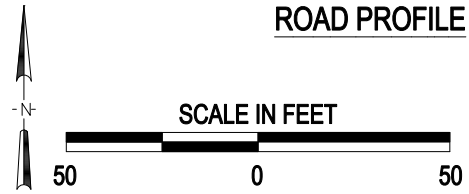

(3) Photo Location

Crossing #:	079617C
Location:	LaSalle Co., City of LeLand (I)
Lat/Long:	41°36'54" / 88°47'23"
Railroad:	BNSF
Street:	Mill Street
Railroad Milepost:	65.08
Crossing Protection:	Train Activated Devices

J:\LASALLE\079617C\079617C.DWG 04/10/01 11:18 WAK