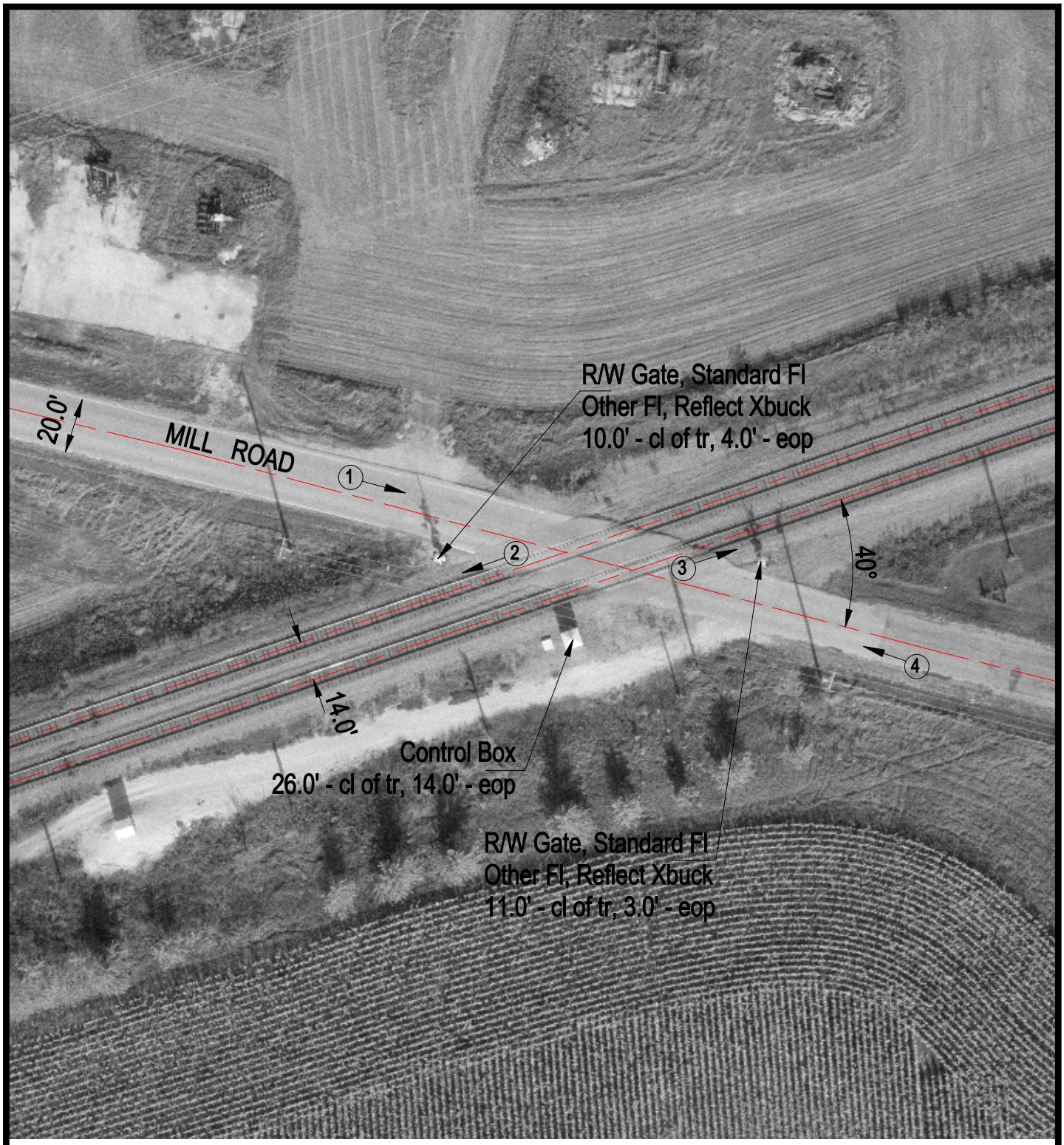

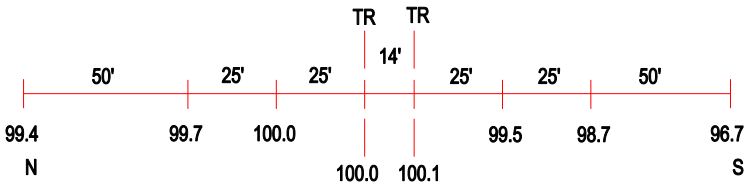

ROAD PROFILE

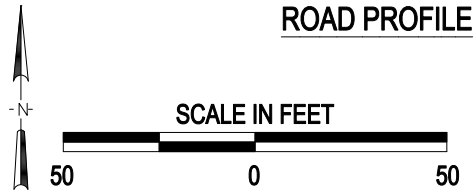

3 Photo Location

Crossing #:	079578N
Location:	Kendall Co., City of Bristol (Near)
Lat/Long:	41°41'42" / 88°23'32"
Railroad:	BNSF
Street:	Mill Road
Railroad Milepost:	43.77
Crossing Protection:	Train Activated Devices

J:\KENDALL\079578N\079578N.DWG 06/21/00 11:08 TFG