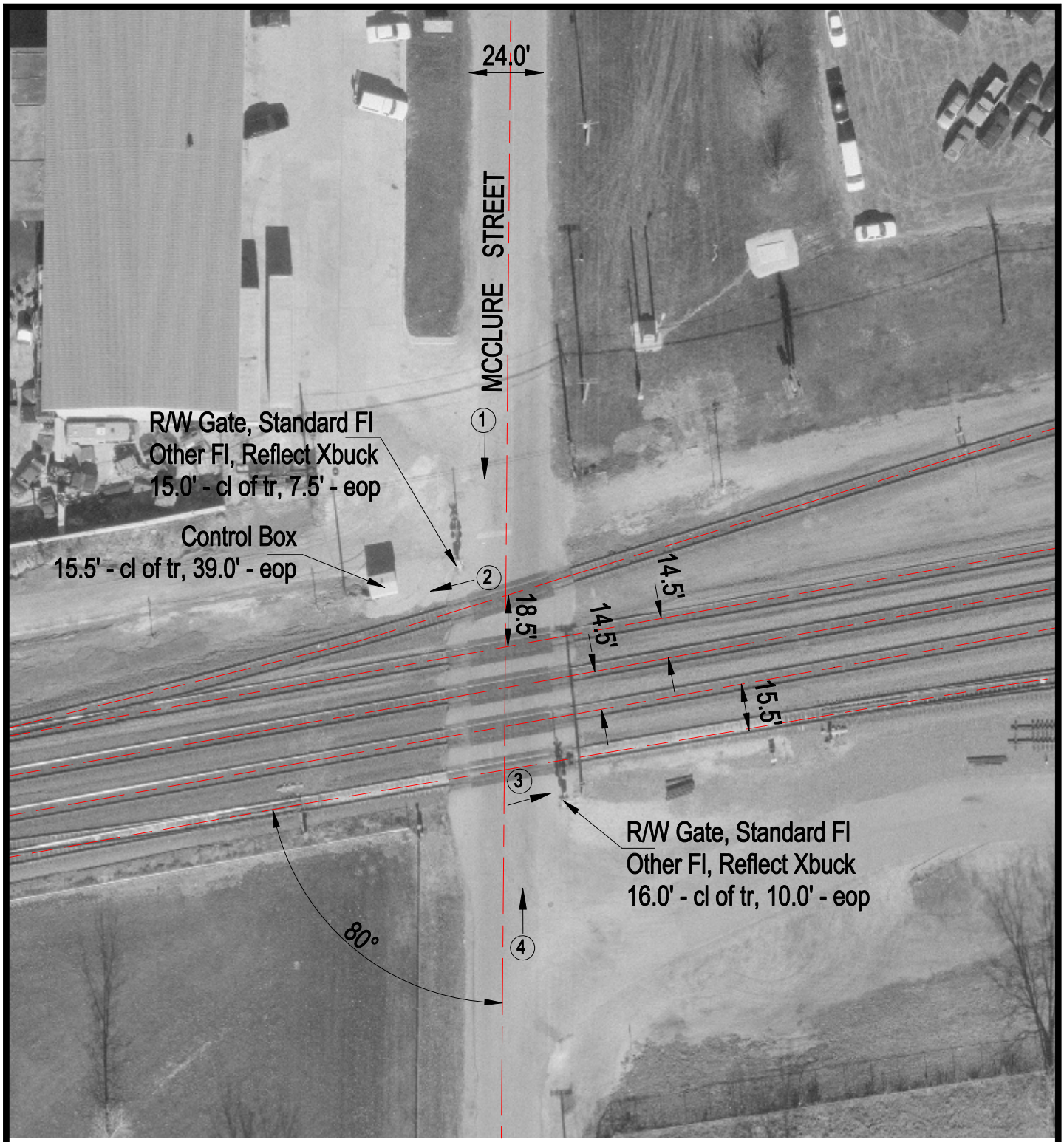

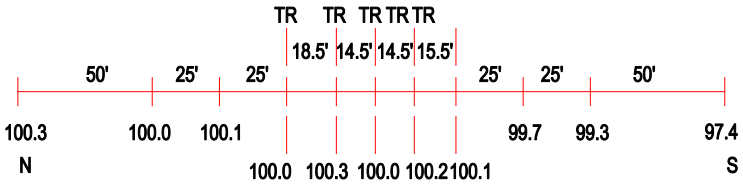

ROAD PROFILE

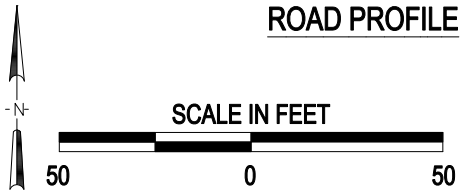

(3) Photo Location

Crossing #:	079554A
Location:	Kane Co., City of Aurora (Near)
Lat/Long:	41°46'14" / 88°16'28"
Railroad:	BNSF
Street:	MCClure Street
Railroad Milepost:	35.20
Crossing Protection:	Train Activated Devices

J:\KANE\079554A\079554A.DWG 03/01/01 12:13 JLA