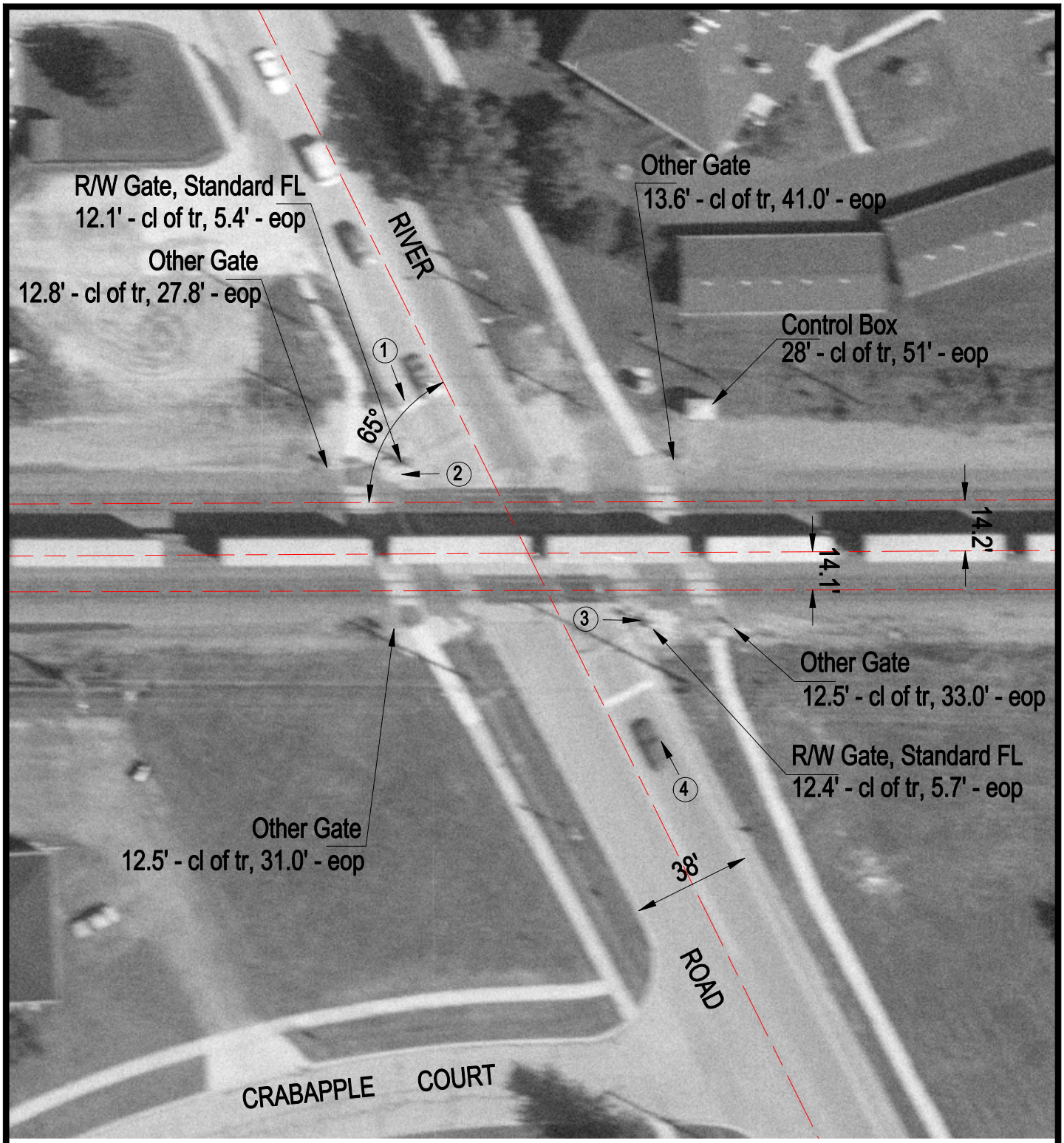

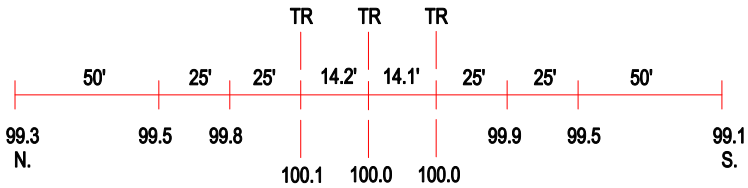

ROAD PROFILE

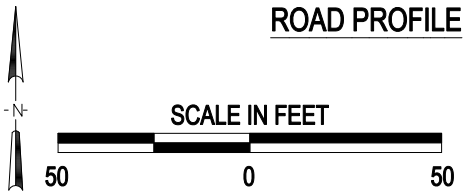

3 Photo Location

Crossing #:	079549D
Location:	DuPage Co., City of Naperville (I)
Lat/Long:	41°46'44" / 88°10'43"
Railroad:	BNSF
Street:	River Road
Railroad Milepost:	30.18
Crossing Protection:	Train Activated Devices