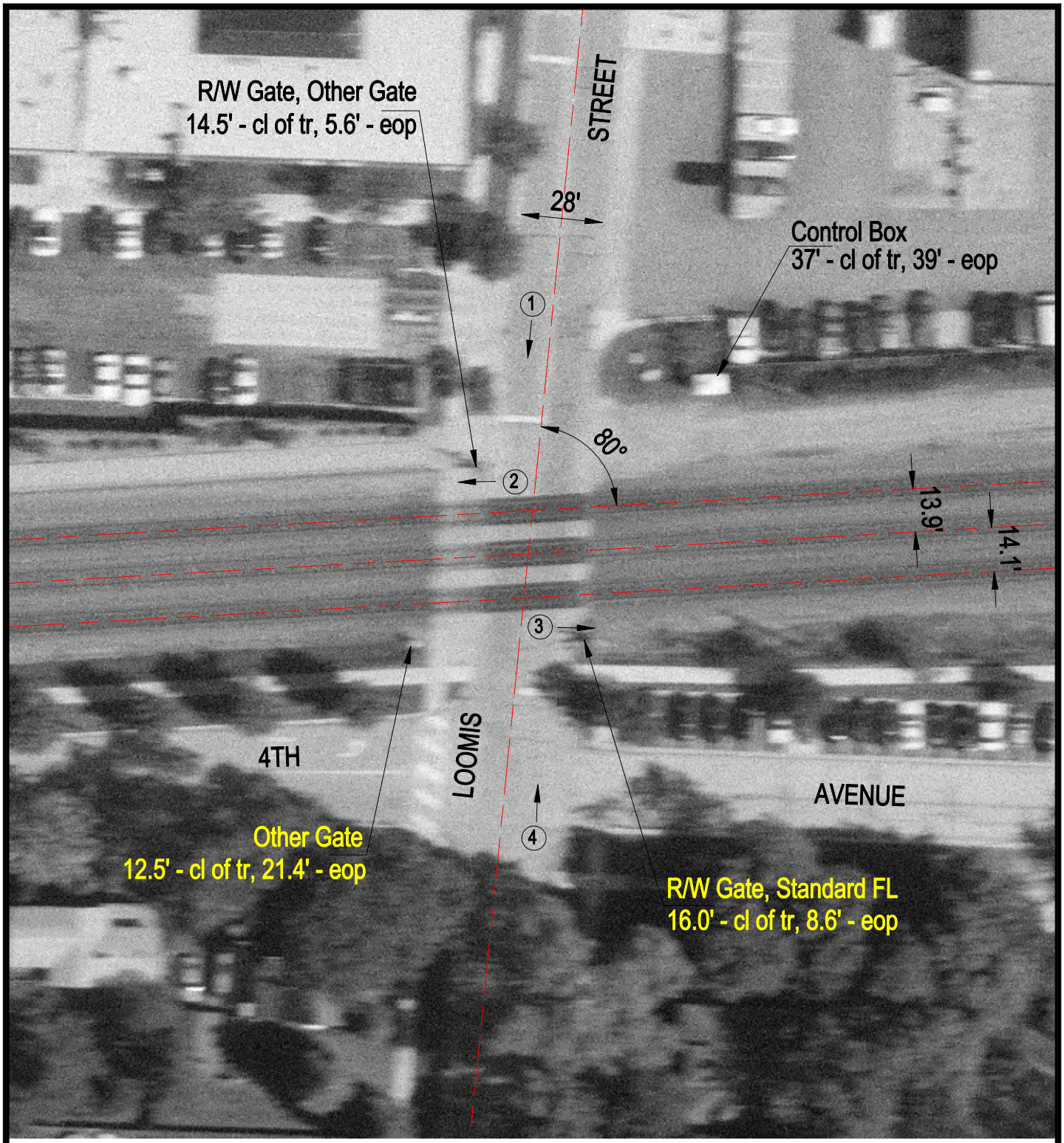

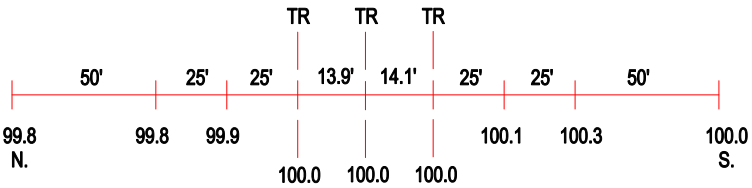

ROAD PROFILE

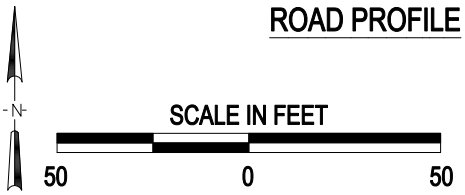

3 Photo Location

Crossing #:	079545B
Location:	DuPage Co., City of Naperville (I)
Lat/Long:	41°46'47" / 88°08'31"
Railroad:	BNSF
Street:	Loomis Street
Railroad Milepost:	28.31
Crossing Protection:	Train Activated Devices