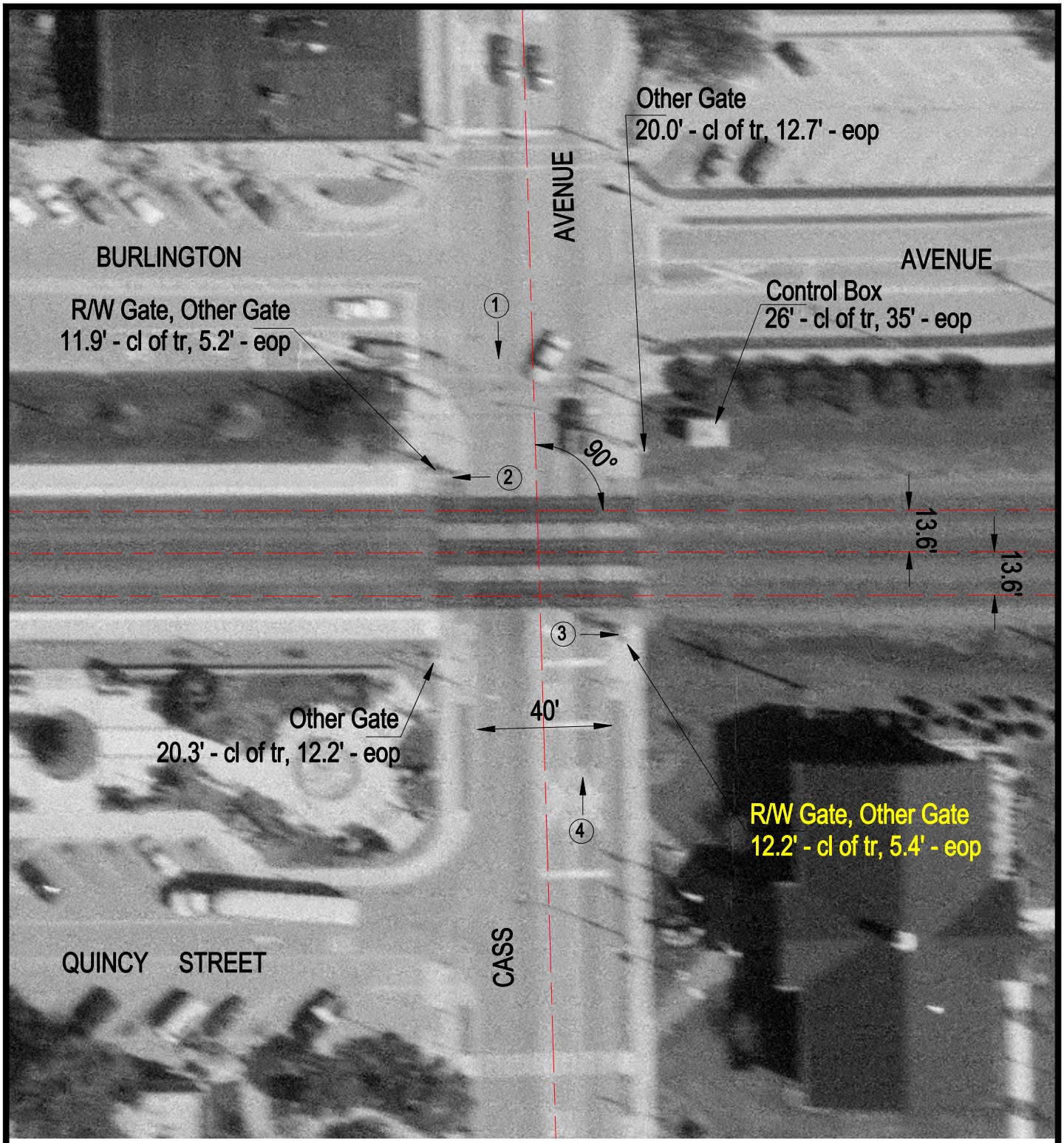

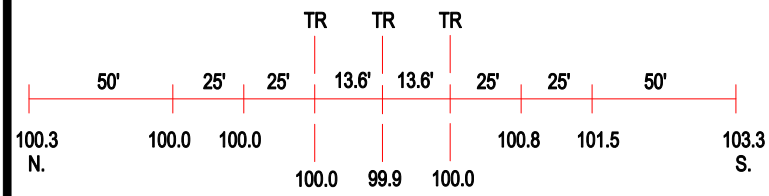

ROAD PROFILE

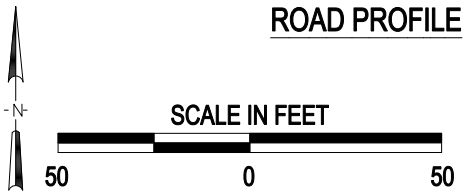

3 Photo Location

Crossing #:	079530L
Location:	DuPage Co., City of Westmont (I)
Lat/Long:	41°47'45" / 87°58'32"
Railroad:	BNSF
Street:	Cass Avenue
Railroad Milepost:	19.39
Crossing Protection:	Train Activated Devices