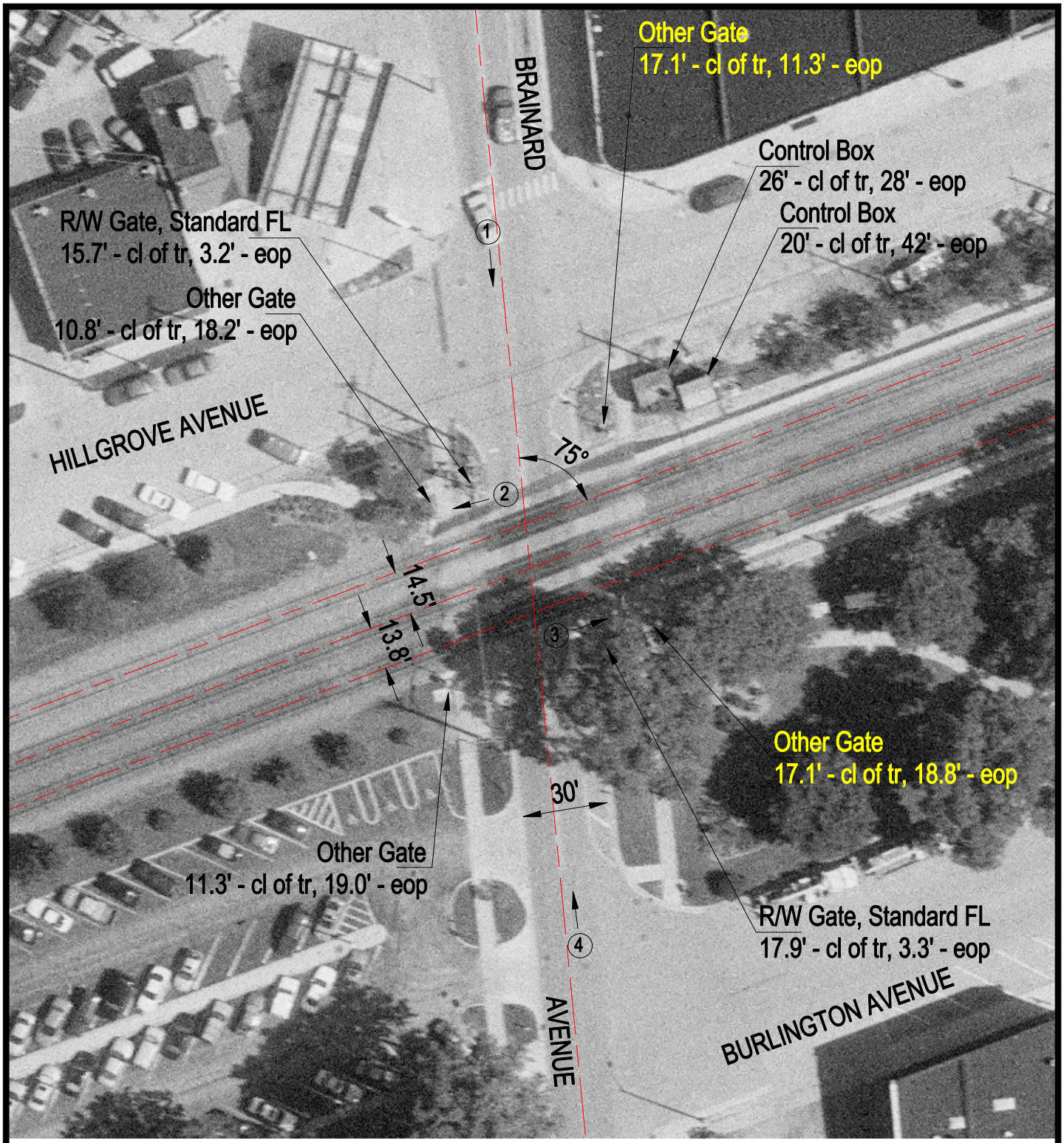

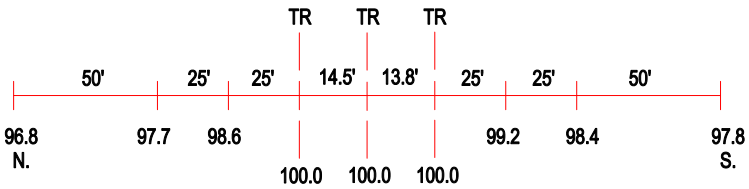

ROAD PROFILE

3 Photo Location

Crossing #:	079512N
Location:	Cook Co., City of LaGrange (I)
Lat/Long:	41°48'51" / 87°52'47"
Railroad:	BNSF
Street:	Brainard Avenue
Railroad Milepost:	14.26
Crossing Protection:	Train Activated Devices