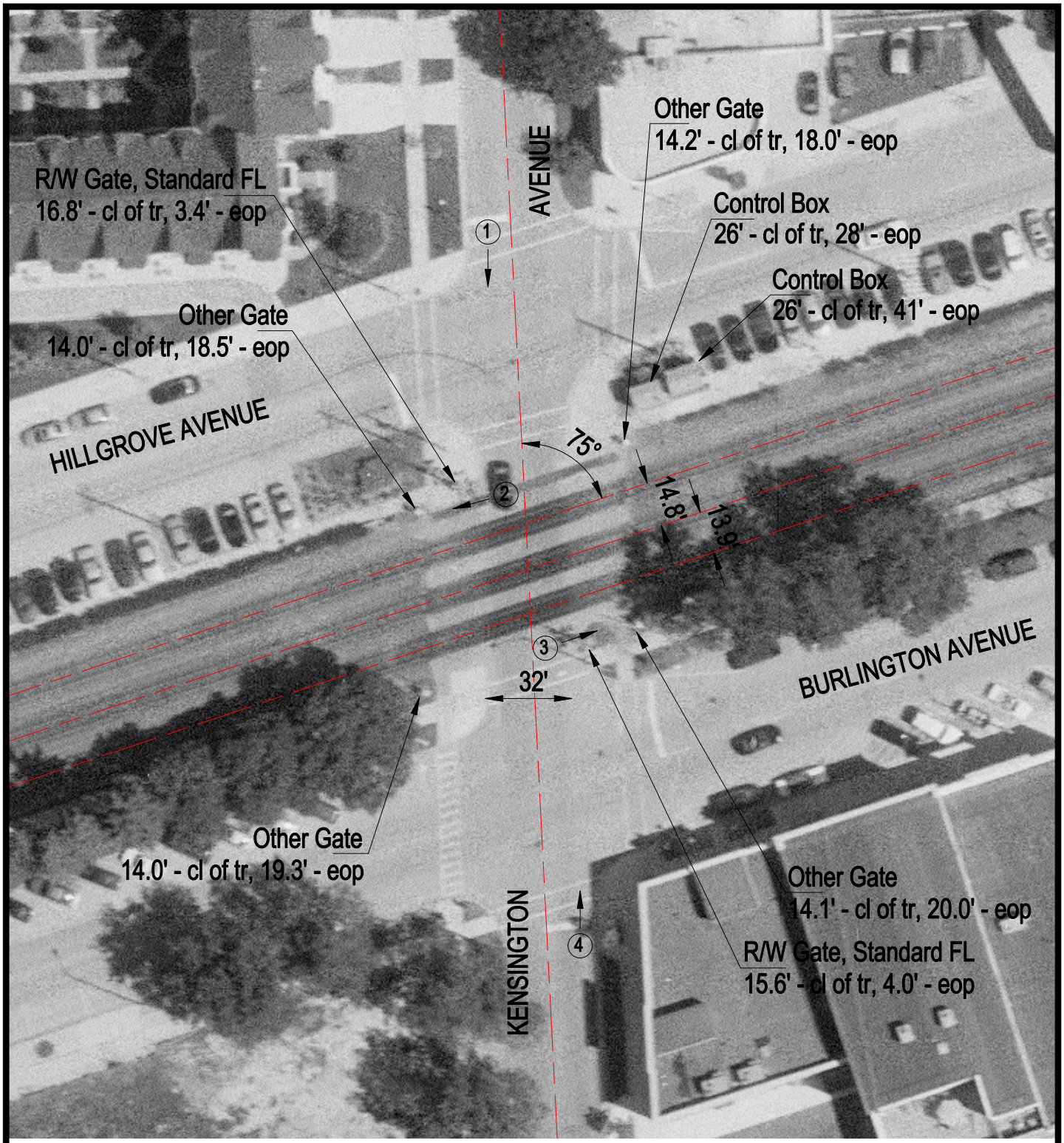

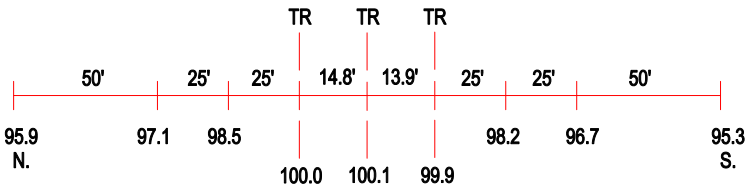

ROAD PROFILE

(3) Photo Location

Crossing #:	079510A
Location:	Cook Co., City of LaGrange (I)
Lat/Long:	41°48'54" / 87°52'29"
Railroad:	BNSF
Street:	Kensington Avenue
Railroad Milepost:	13.99
Crossing Protection:	Train Activated Devices