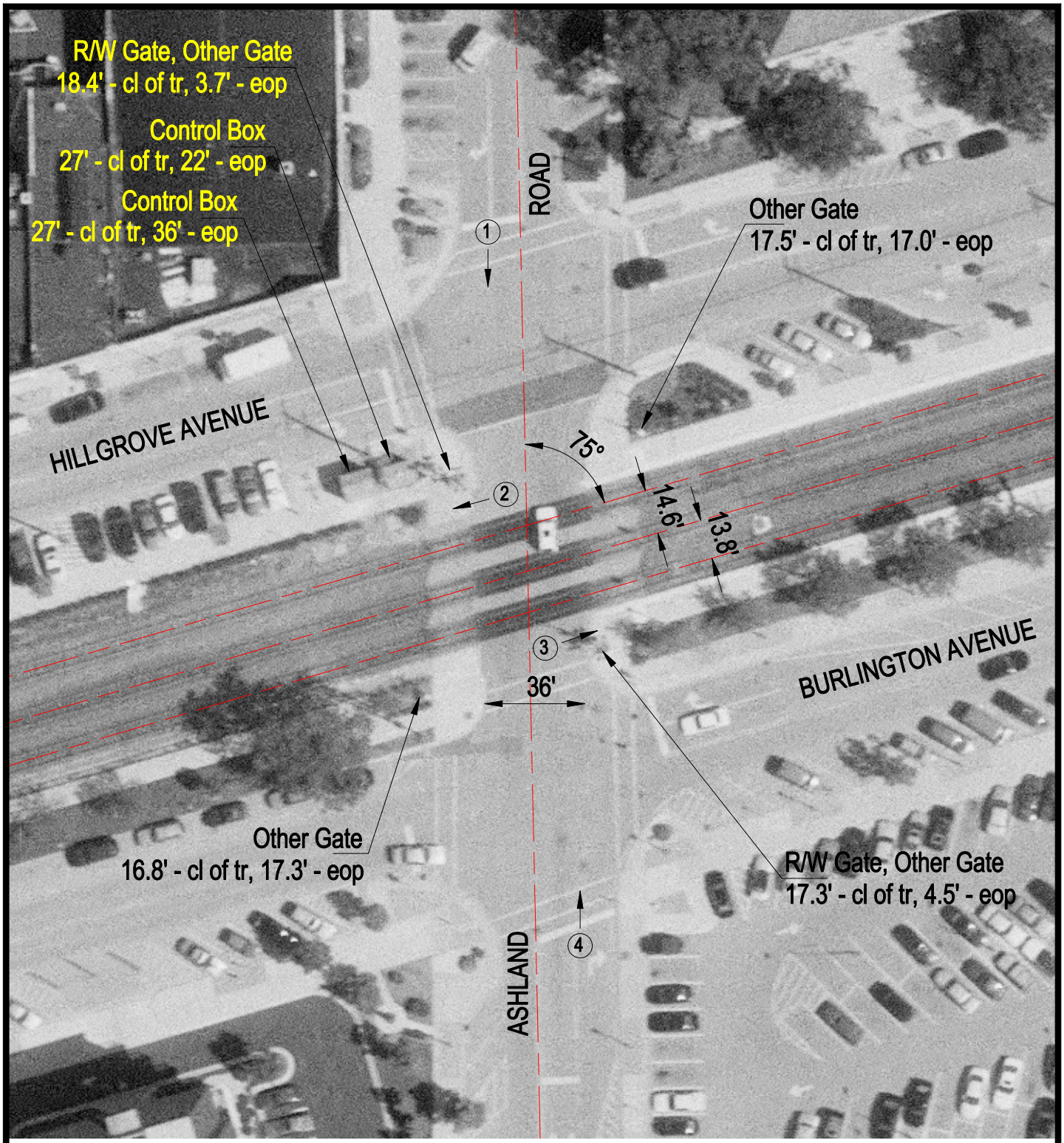

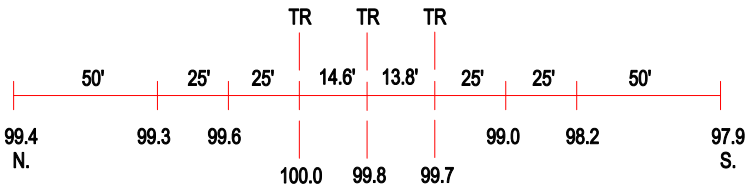

ROAD PROFILE

3 Photo Location

Crossing #:	079509F
Location:	Cook Co., City of LaGrange (I)
Lat/Long:	41°48'56" / 87°52'20"
Railroad:	BNSF
Street:	Ashland Avenue
Railroad Milepost:	13.87
Crossing Protection:	Train Activated Devices