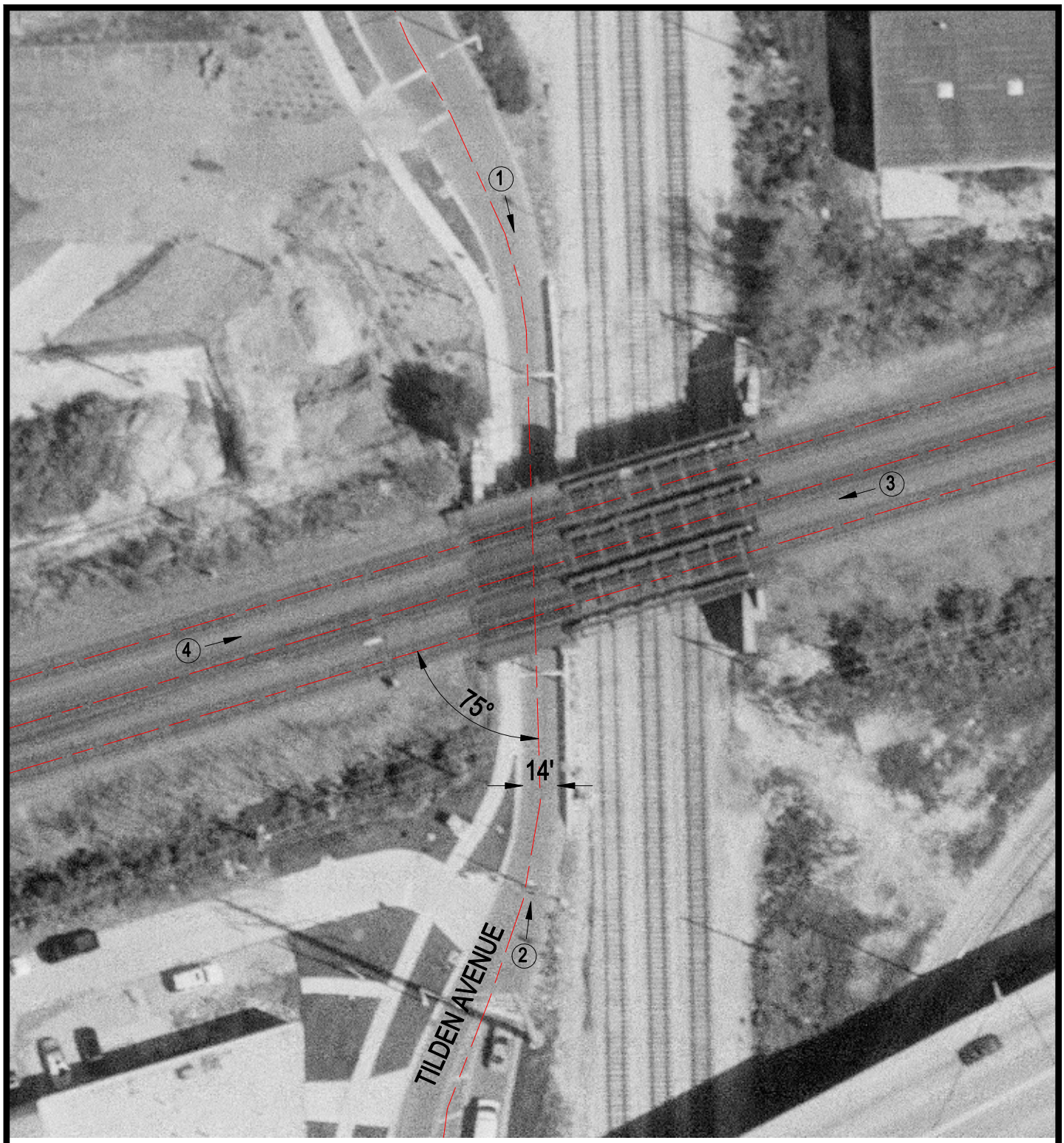

Crossing #: 016125O

Location: Cook Co., City of LaGrange (I)

Lat/Long: 41°49'02" / 87°51'53"

Railroad: BNSF

Street: Tilden Avenue

Railroad Milepost: N/A

IDOT ID #:

N

SCALE IN FEET

50 0 50

3 Photo Location