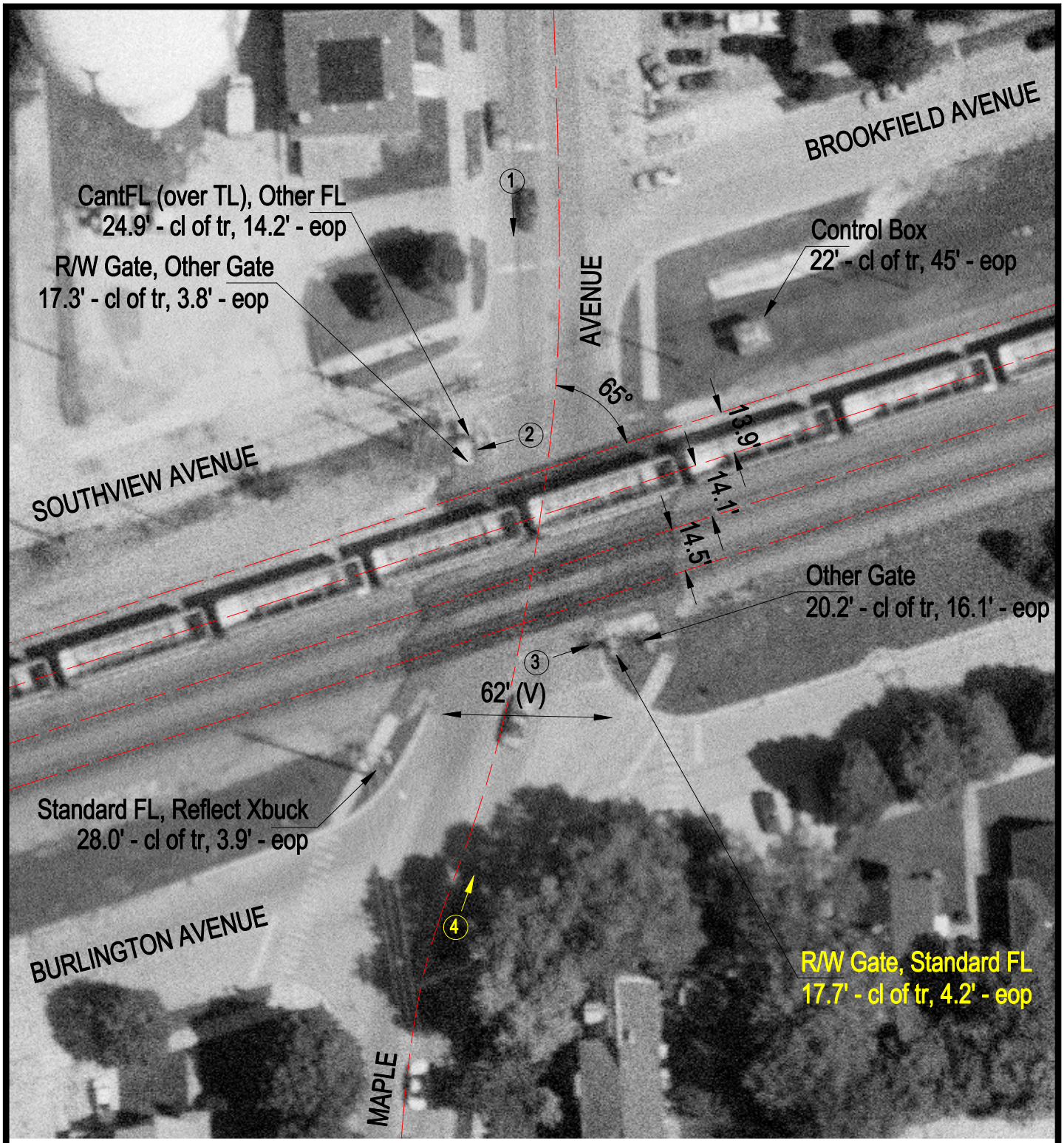

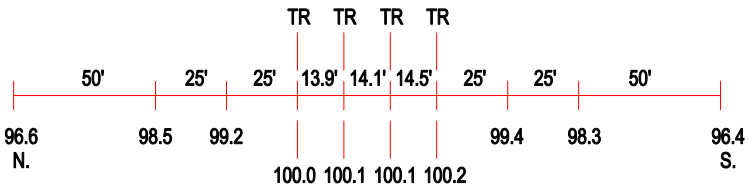

ROAD PROFILE

3 Photo Location

Crossing #:	079503P
Location:	Cook Co., City of Brookfield (I)
Lat/Long:	41°49'13" / 87°51'06"
Railroad:	BNSF
Street:	Maple Avenue
Railroad Milepost:	12.73
Crossing Protection:	Train Activated Devices