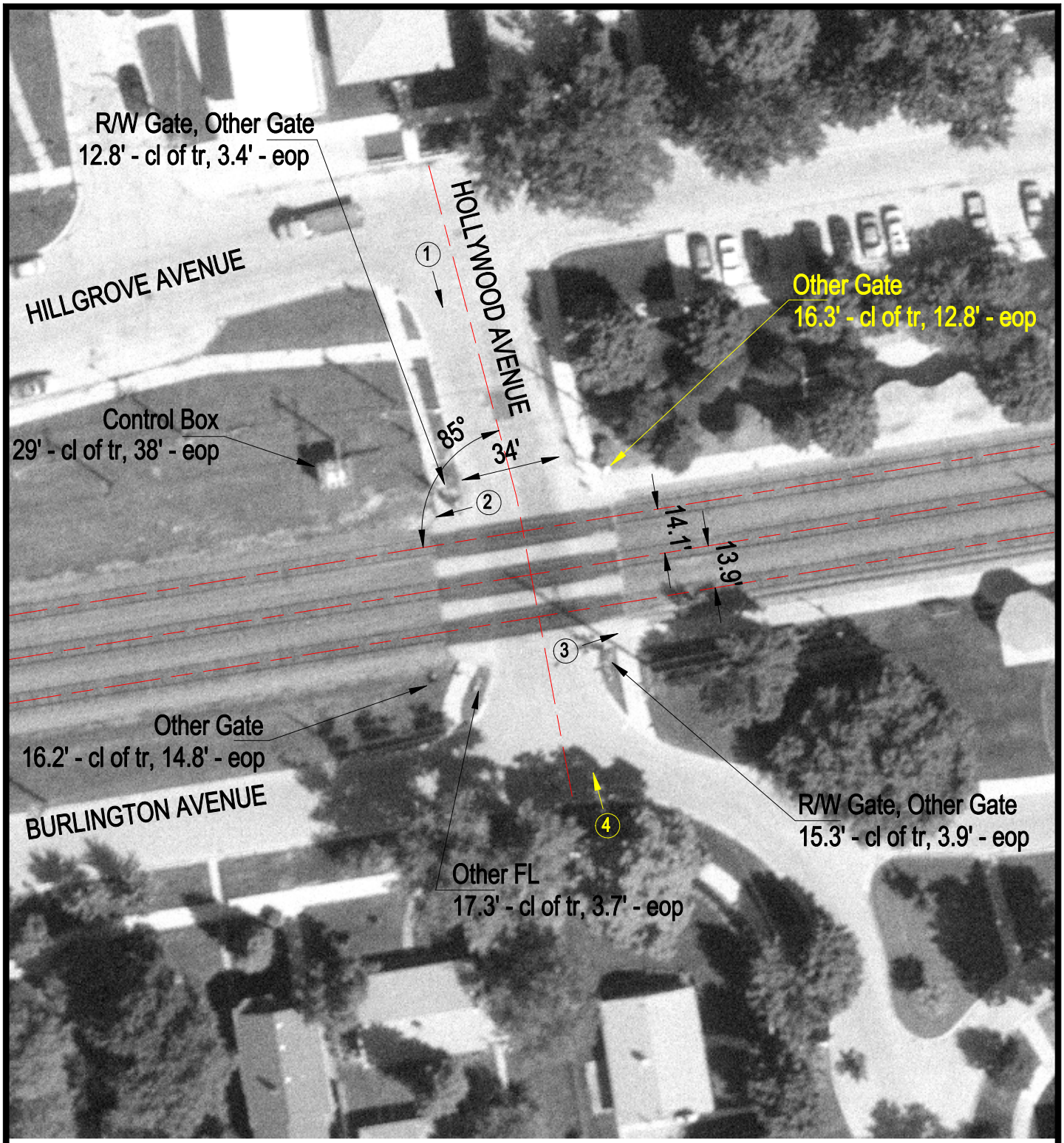

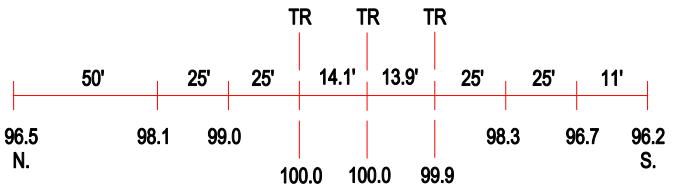

ROAD PROFILE

3 Photo Location

Crossing #:	079501B
Location:	Cook Co., City of Brookfield (I)
Lat/Long:	41°49'27" / 87°50'04"
Railroad:	BNSF
Street:	Hollywood Avenue
Railroad Milepost:	11.82
Crossing Protection:	Train Activated Devices