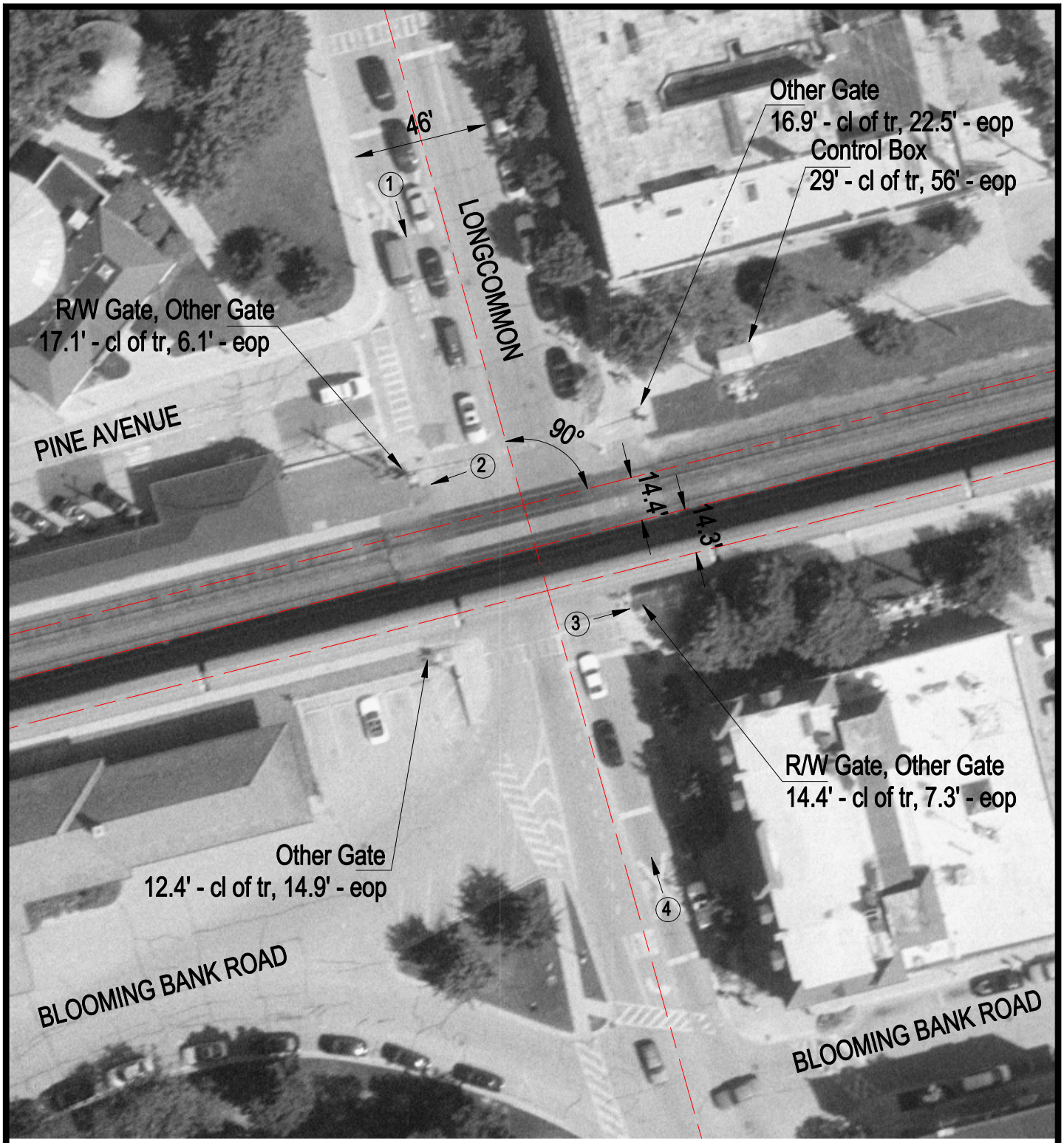

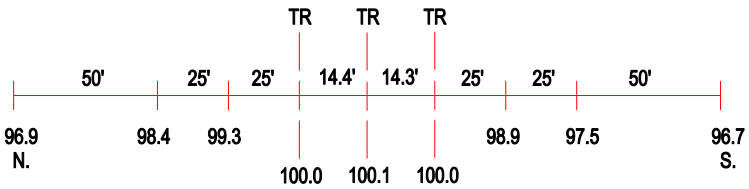

ROAD PROFILE

3 Photo Location

Crossing #:	079498V
Location:	Cook Co., City of Riverside (I)
Lat/Long:	41°49'39" / 87°49'11"
Railroad:	BNSF
Street:	Longcommon
Railroad Milepost:	11.02
Crossing Protection:	Train Activated Devices