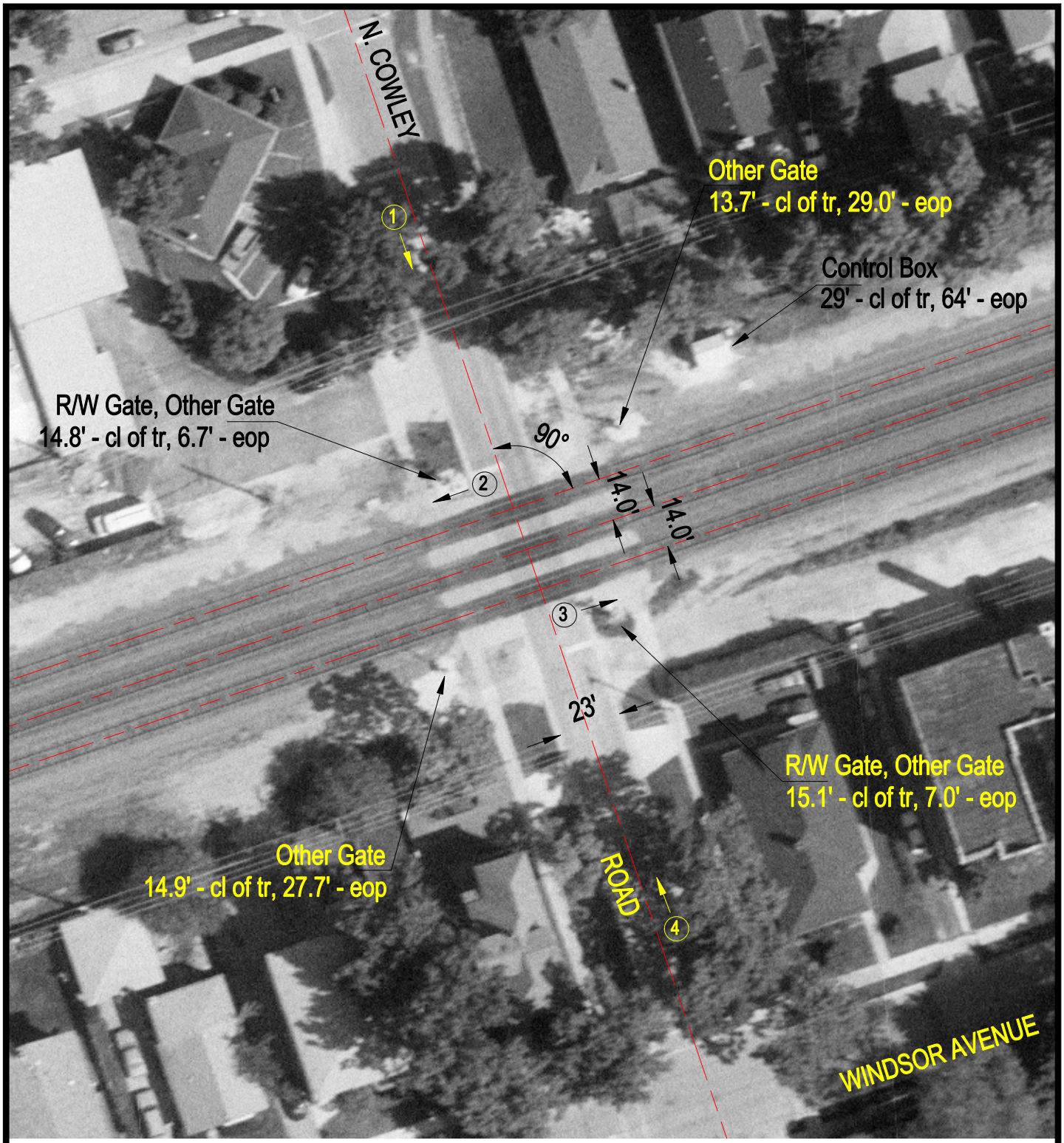

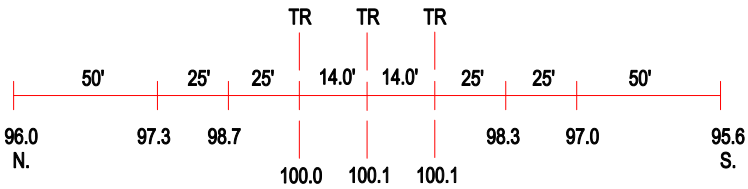

ROAD PROFILE

3 Photo Location

Crossing #:	079497N
Location:	Cook Co., City of Riverside (I)
Lat/Long:	41°49'44" / 87°48'51"
Railroad:	BNSF
Street:	N. Cowley Road
Railroad Milepost:	10.73
Crossing Protection:	Train Activated Devices