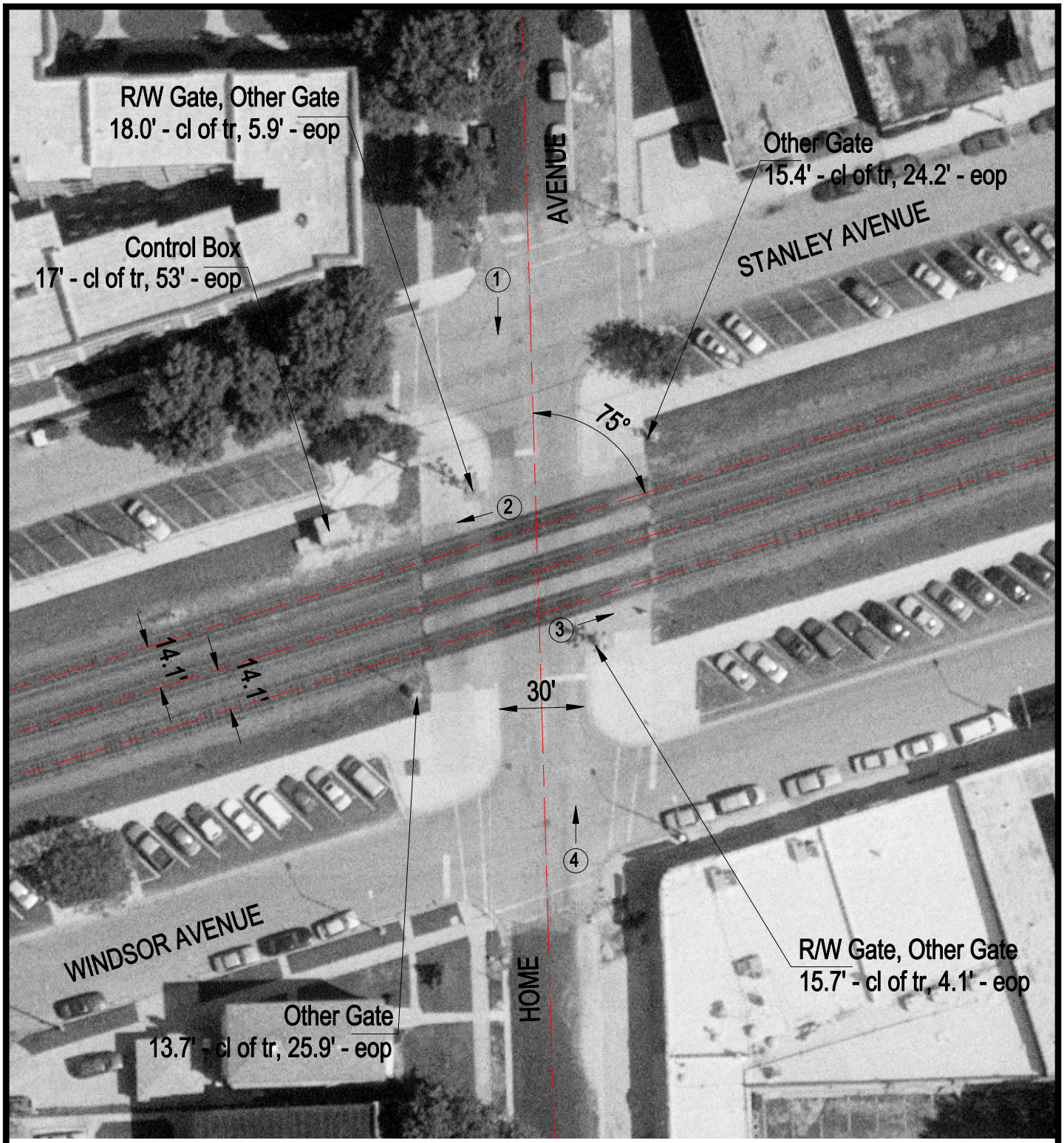

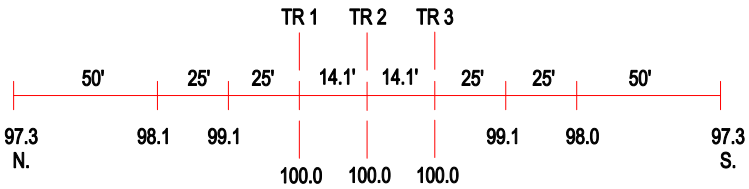

ROAD PROFILE

3 Photo Location

Crossing #:	079491X
Location:	Cook Co., City of Berwyn (I)
Lat/Long:	41°49'57" / 87°47'51"
Railroad:	BNSF
Street:	Home Avenue
Railroad Milepost:	9.85
Crossing Protection:	Train Activated Devices