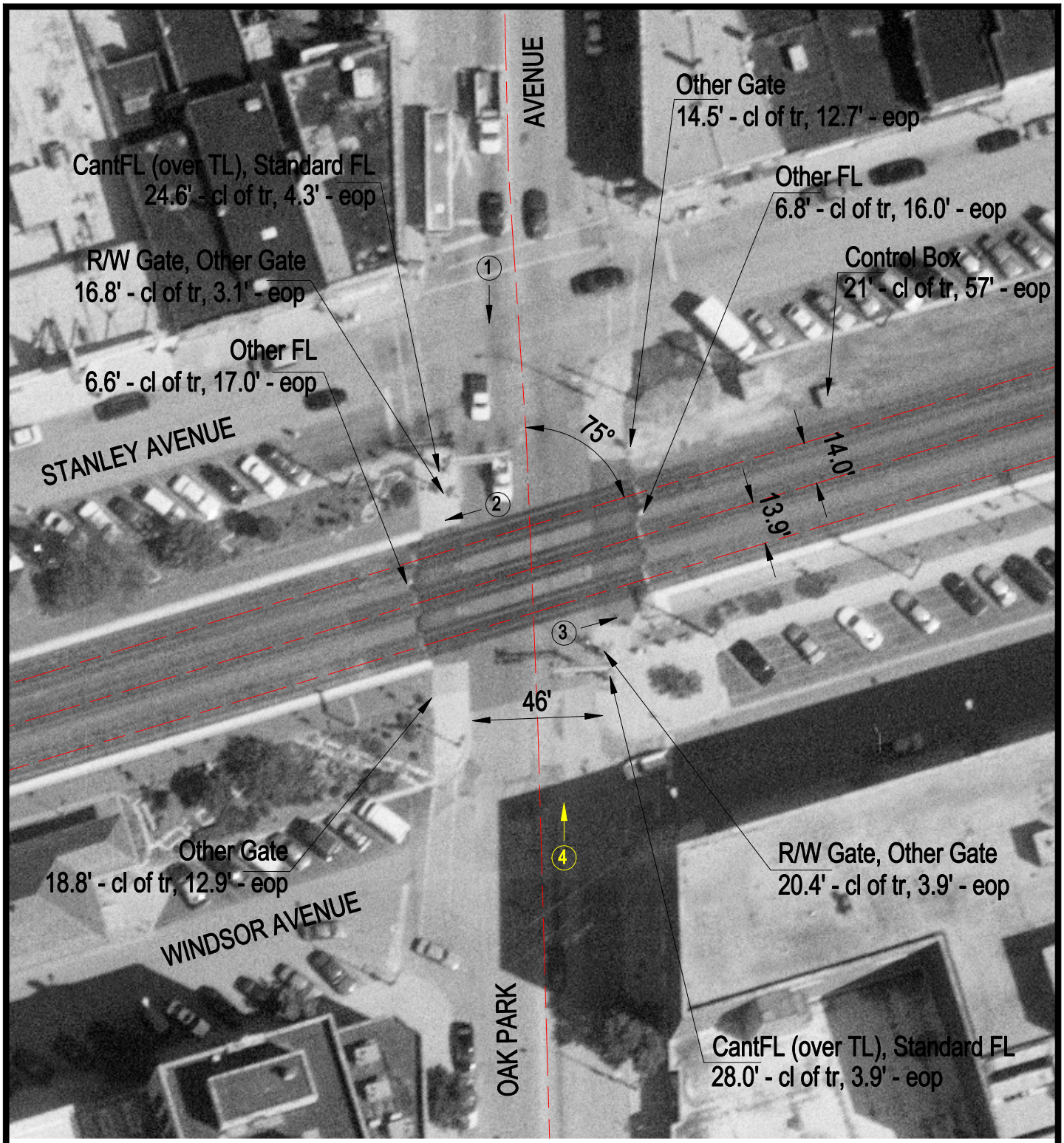

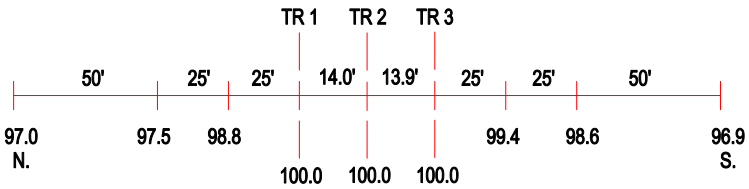

ROAD PROFILE

3 Photo Location

Crossing #:	079489W
Location:	Cook Co., City of Berwyn (I)
Lat/Long:	41°50'00" / 87°47'34"
Railroad:	BNSF
Street:	Oak Park Avenue
Railroad Milepost:	9.59
Crossing Protection:	Train Activated Devices