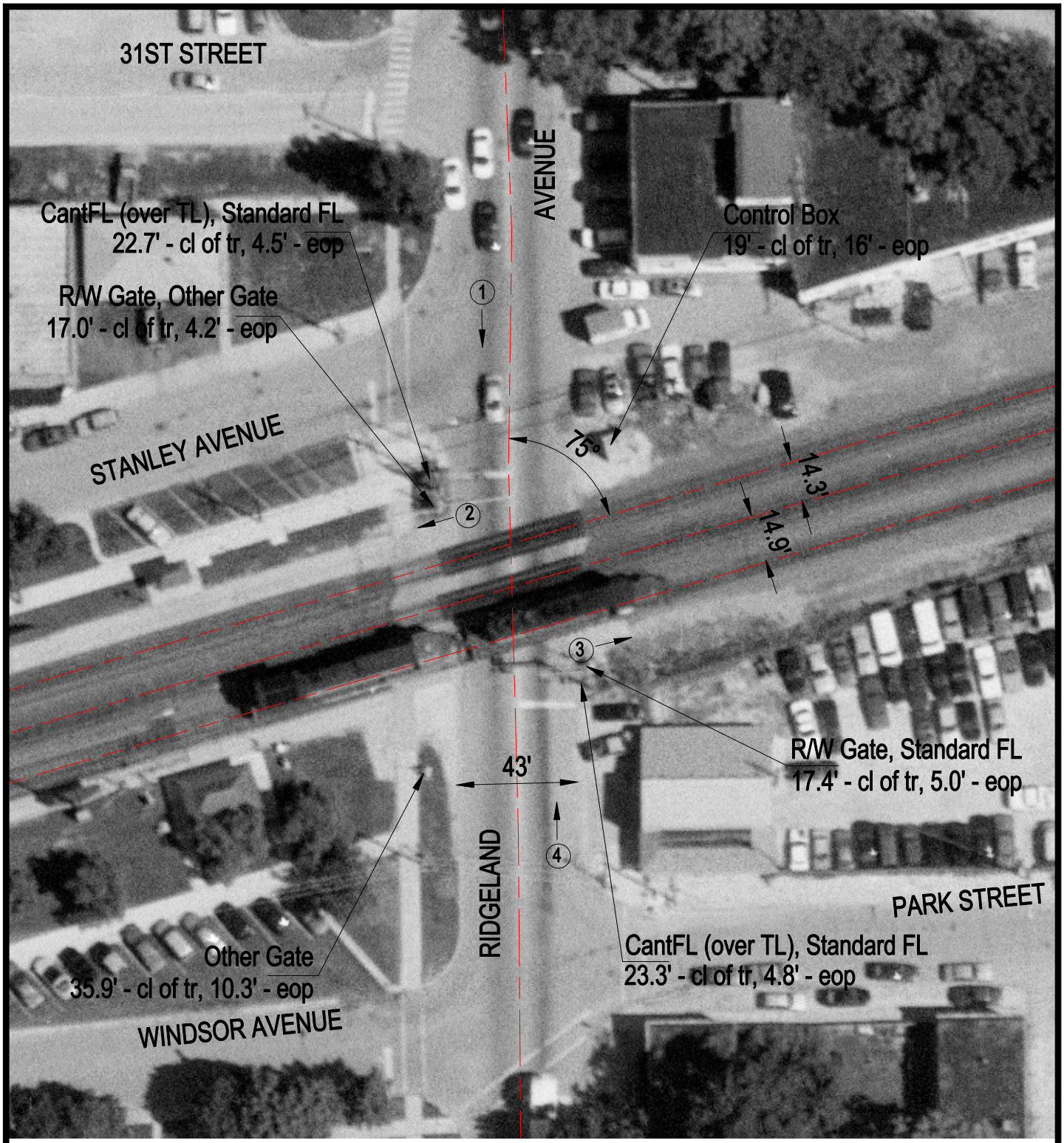

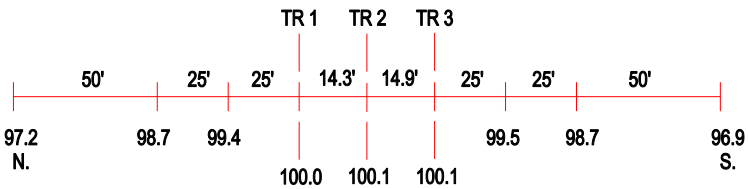

ROAD PROFILE

3 Photo Location

Crossing #:	079487H
Location:	Cook Co., City of Berwyn (I)
Lat/Long:	41°50'07" / 87°46'59"
Railroad:	BNSF
Street:	Ridgeland Avenue
Railroad Milepost:	9.07
Crossing Protection:	Train Activated Devices