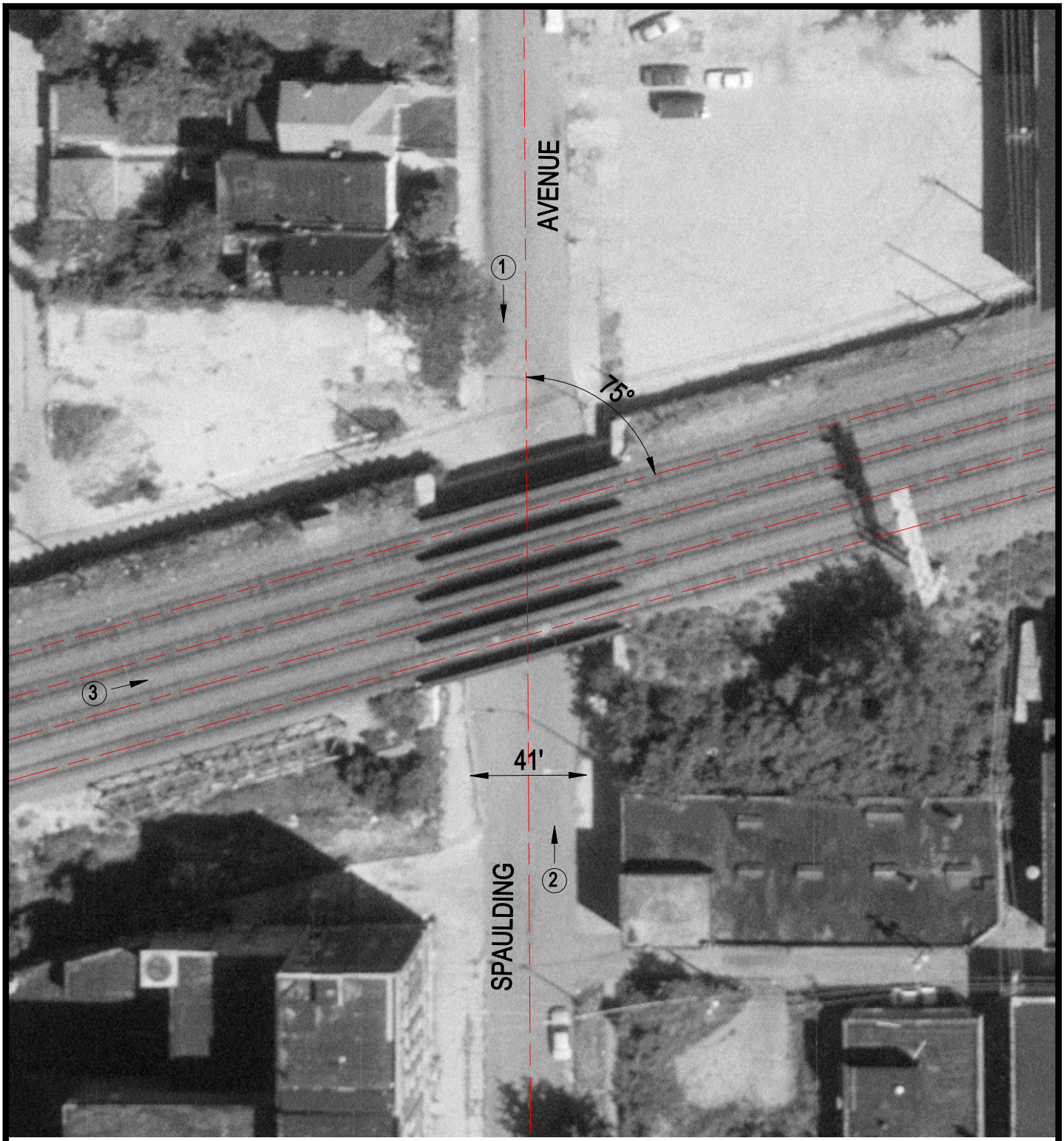

Crossing #: 079469K

Location: Cook Co., City of Chicago (I)

Lat/Long: 41°51'10" / 87°42'27"

Railroad: BNSF

Street: Spaulding Avenue

Railroad Milepost: 5.00

IDOT ID #:

N

SCALE IN FEET

50 0 50

3 Photo Location