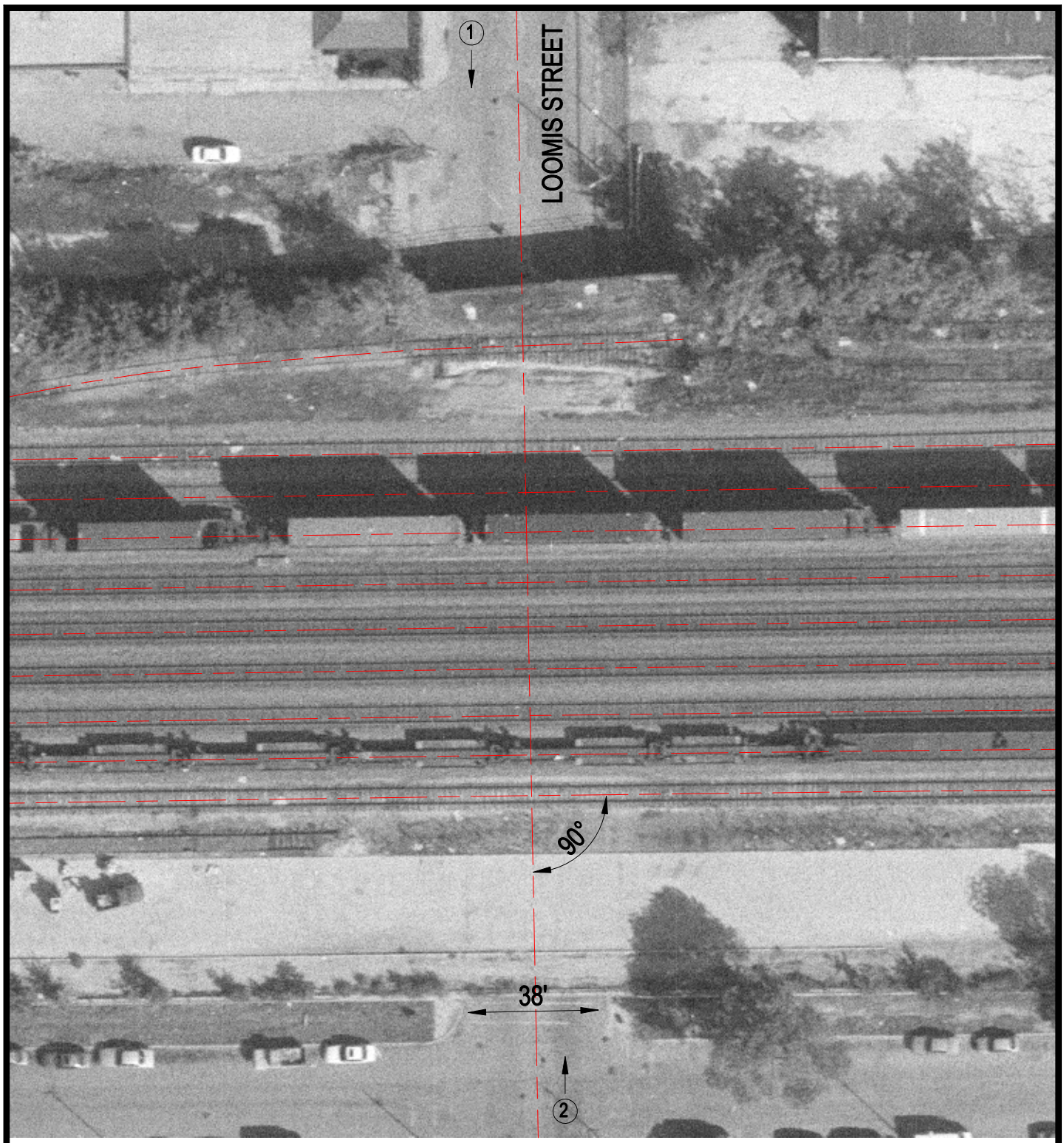

Crossing #:	079455C
Location:	Cook Co., City of Chicago (I)
Lat/Long:	41°51'34" / 87°39'41"
Railroad:	BNSF
Street:	Loomis Street
Railroad Milepost:	2.54
IDOT ID #:	None

N

SCALE IN FEET

50 0 50

3 Photo Location