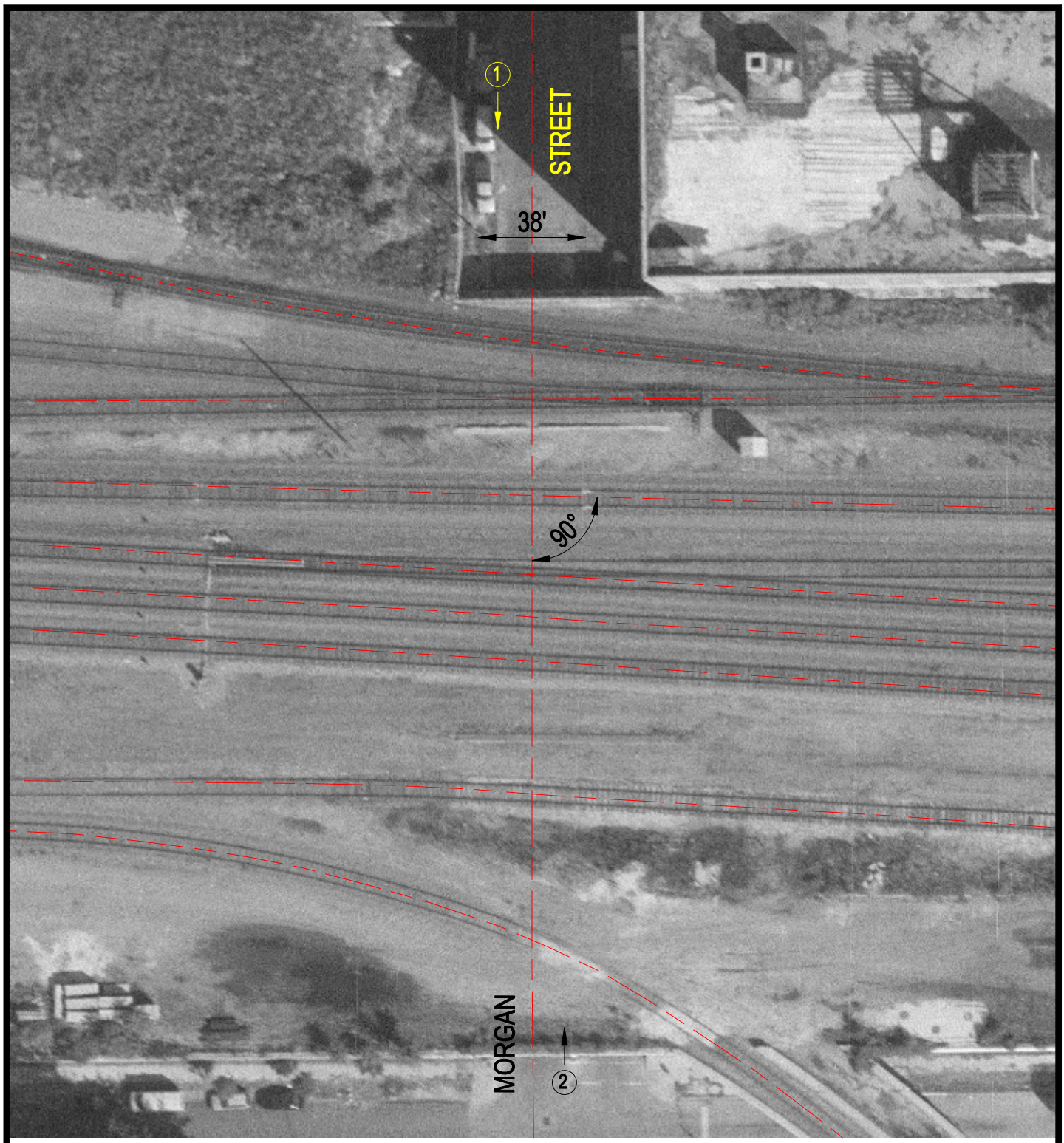

Crossing #: 079452G

Location: Cook Co., City of Chicago (I)

Lat/Long: 41°51'36" / 87°39'03"

Railroad: BNSF

Street: Morgan Street

Railroad Milepost: 1.99

IDOT ID #:

N

SCALE IN FEET

50 0 50

3 Photo Location