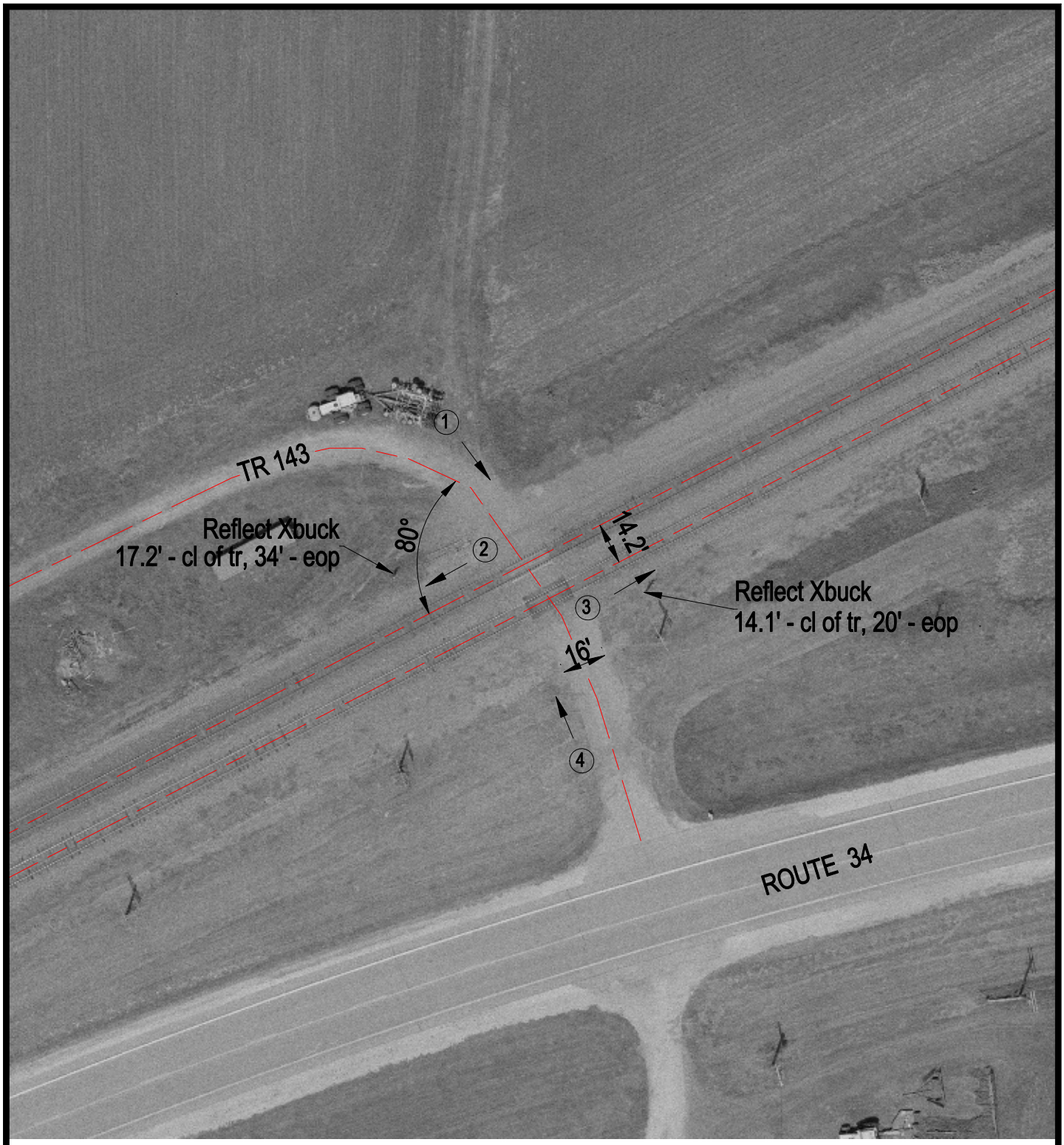

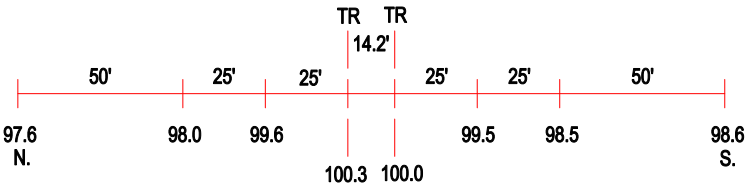

ROAD PROFILE

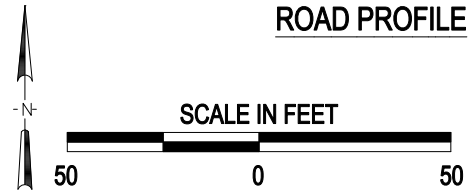

(3) Photo Location

Crossing #:	079231E
Location:	Warren Co., City of Kirkwood (N)
Lat/Long:	40°52'44" / 90°43'28"
Railroad:	BNSF
Street:	TR 143
Railroad Milepost:	183.29
Crossing Protection:	Signs

J:\WARREN\079231E\079231E.DWG 03/07/01 10:45 BJB