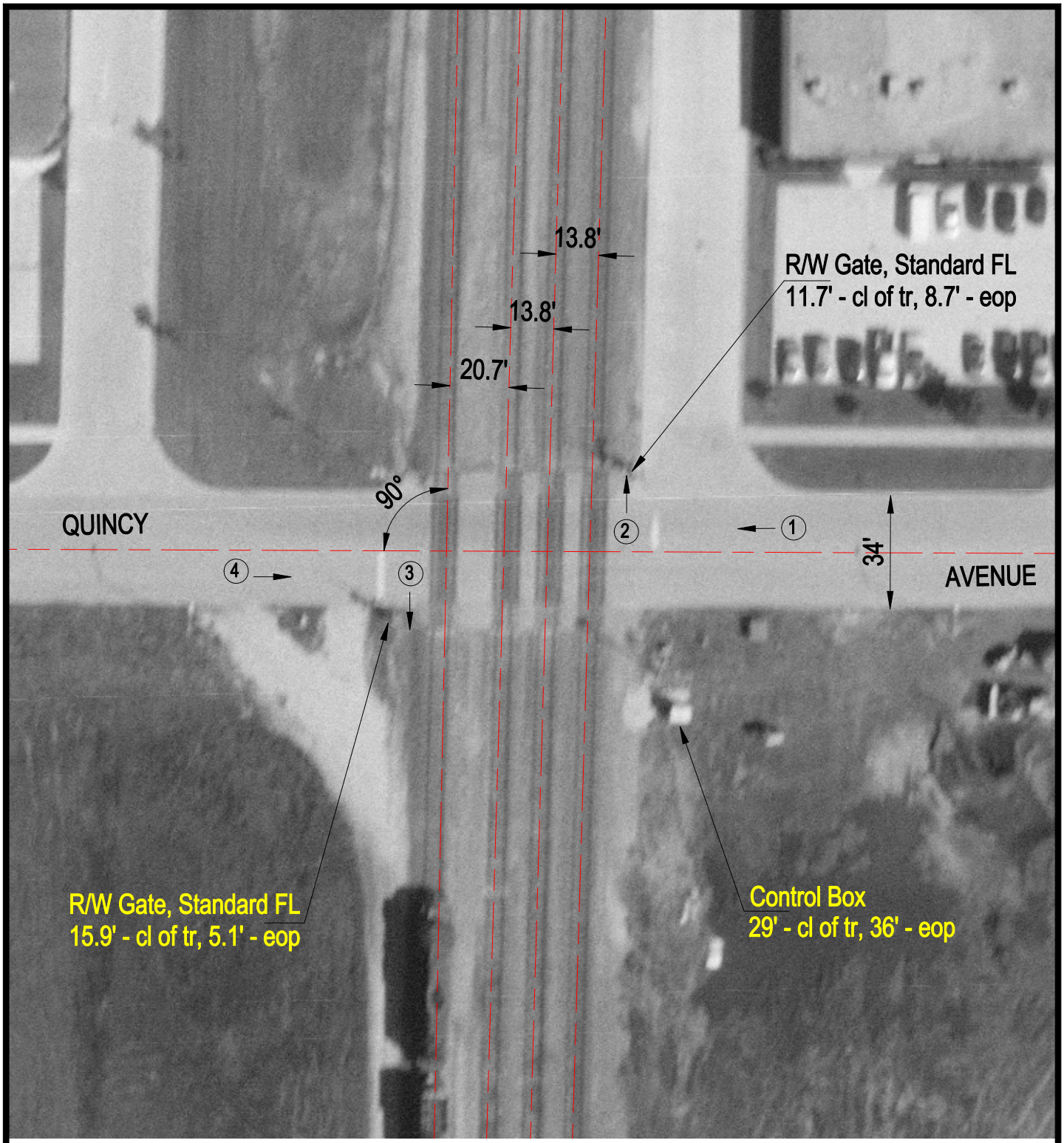

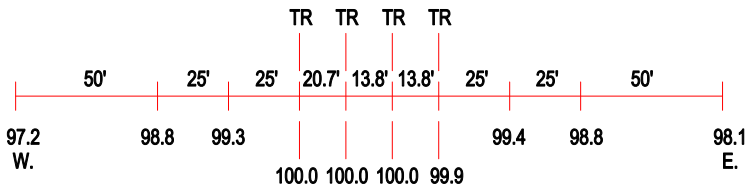

ROAD PROFILE

N

SCALE IN FEET

50 0 50

3 Photo Location

Crossing #:	078997H
Location:	DuPage Co., City of Naperville (I)
Lat/Long:	41°46'30" / 88°11'34"
Railroad:	BNSF
Street:	Quincy Avenue
Railroad Milepost:	30.80
Crossing Protection:	Train Activated Devices