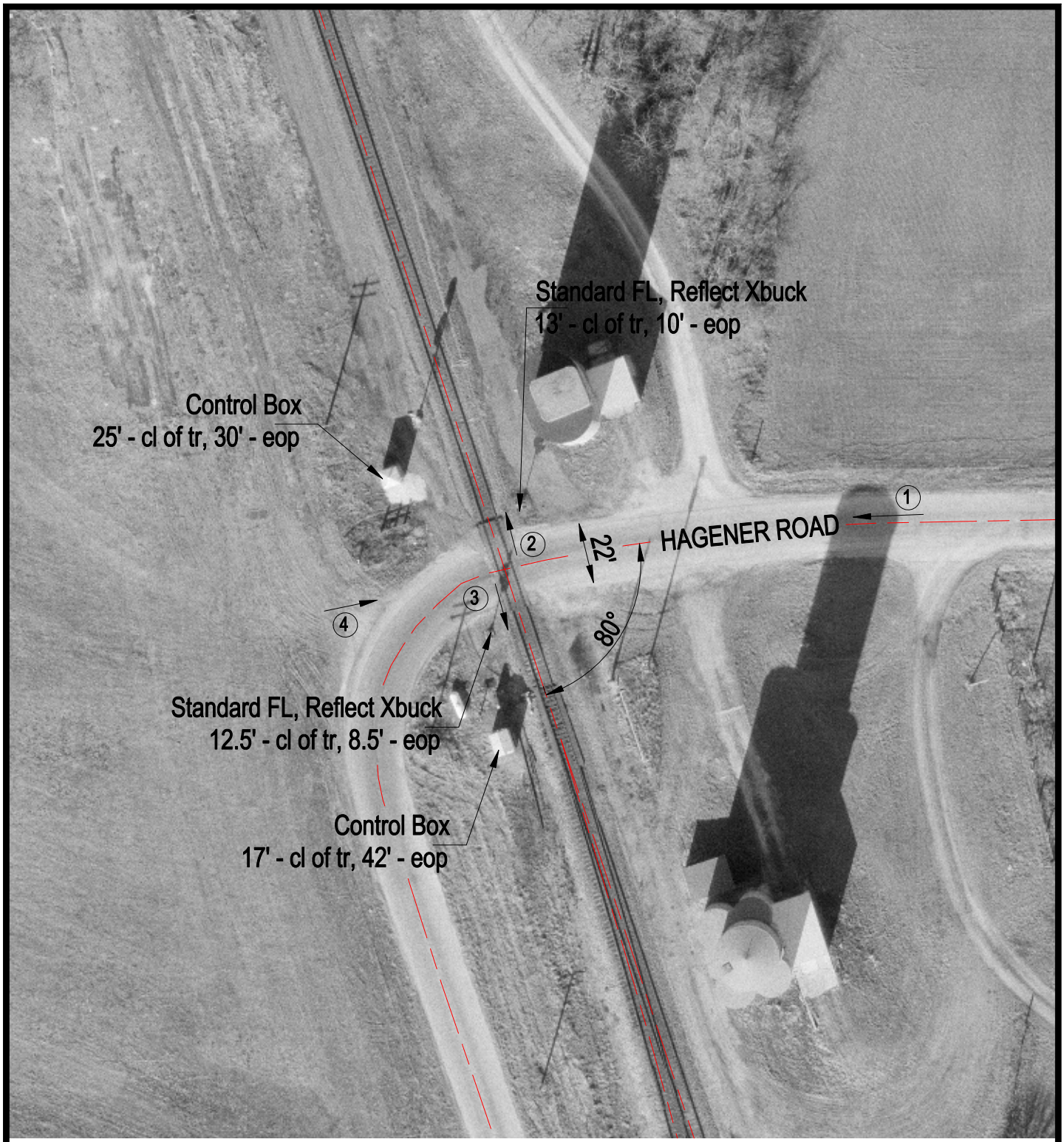

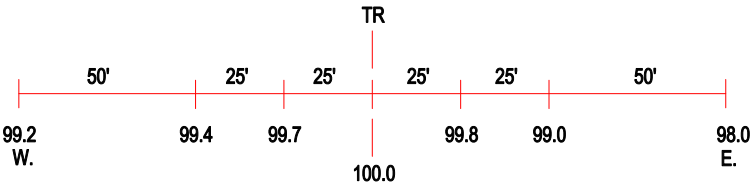

ROAD PROFILE

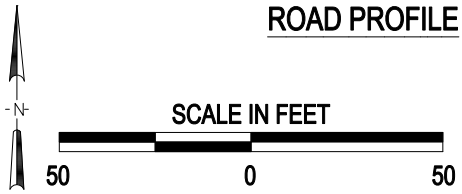

3 Photo Location

Crossing #:	078683L
Location:	Cass Co., City of Arenzville (N)
Lat/Long:	39°55'30" / 90°23'47"
Railroad:	BNSF
Street:	Hagener Road
Railroad Milepost:	110.23
Crossing Protection:	Train Activated Devices

J:\CASS\078683L\078683L.DWG 03/17/00 11:09 PMM