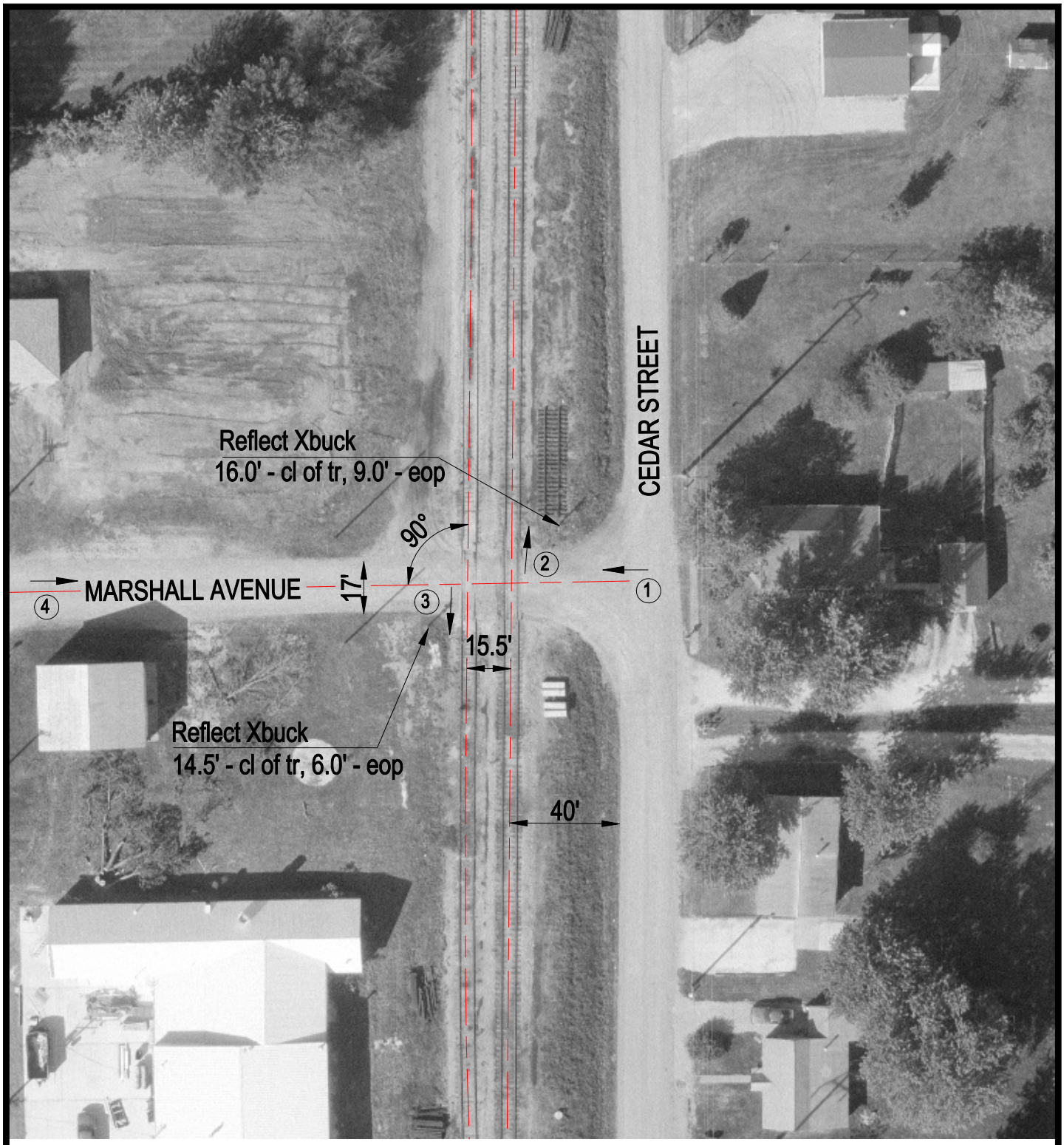

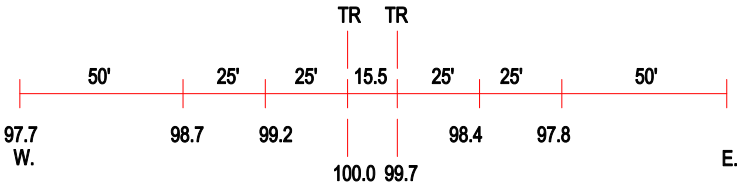

ROAD PROFILE

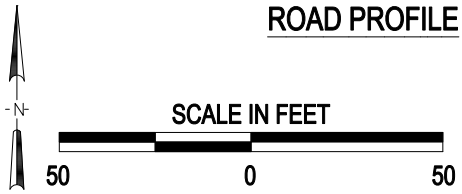

(3) Photo Location

Crossing #:	078623C
Location:	Fulton Co., City of Lewistown (I)
Lat/Long:	40°24'14" / 90°09'00"
Railroad:	BNSF
Street:	Marshall Avenue
Railroad Milepost:	76.71
Crossing Protection:	Signs

J:\FULTON\078623C\078623C.DWG 03/23/00 06:14 TFG