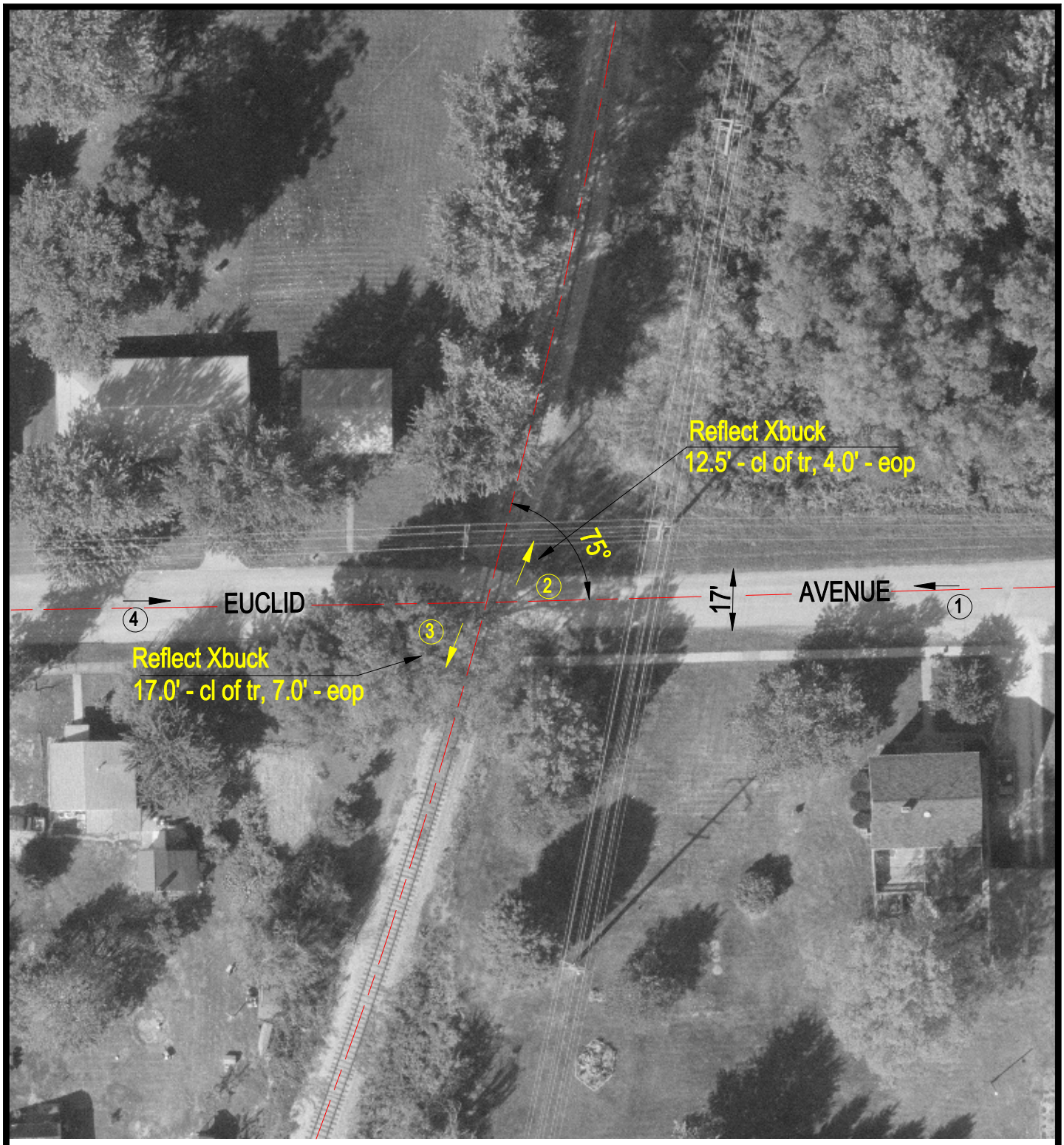

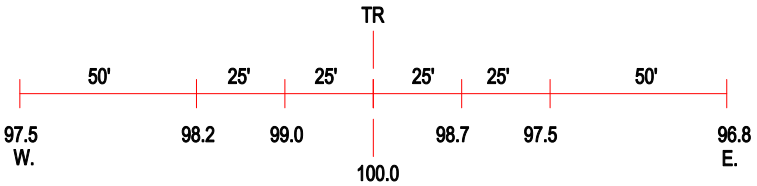

ROAD PROFILE

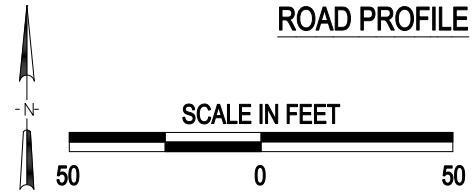

3 Photo Location

Crossing #:	078613W
Location:	Fulton Co., City of Lewistown (I)
Lat/Long:	40°23'46" / 90°09'00"
Railroad:	BNSF
Street:	Euclid Avenue
Railroad Milepost:	73.30
Crossing Protection:	Signs

J:\FULTON\078613W\078613W.DWG 03/22/00 11:42 TFG