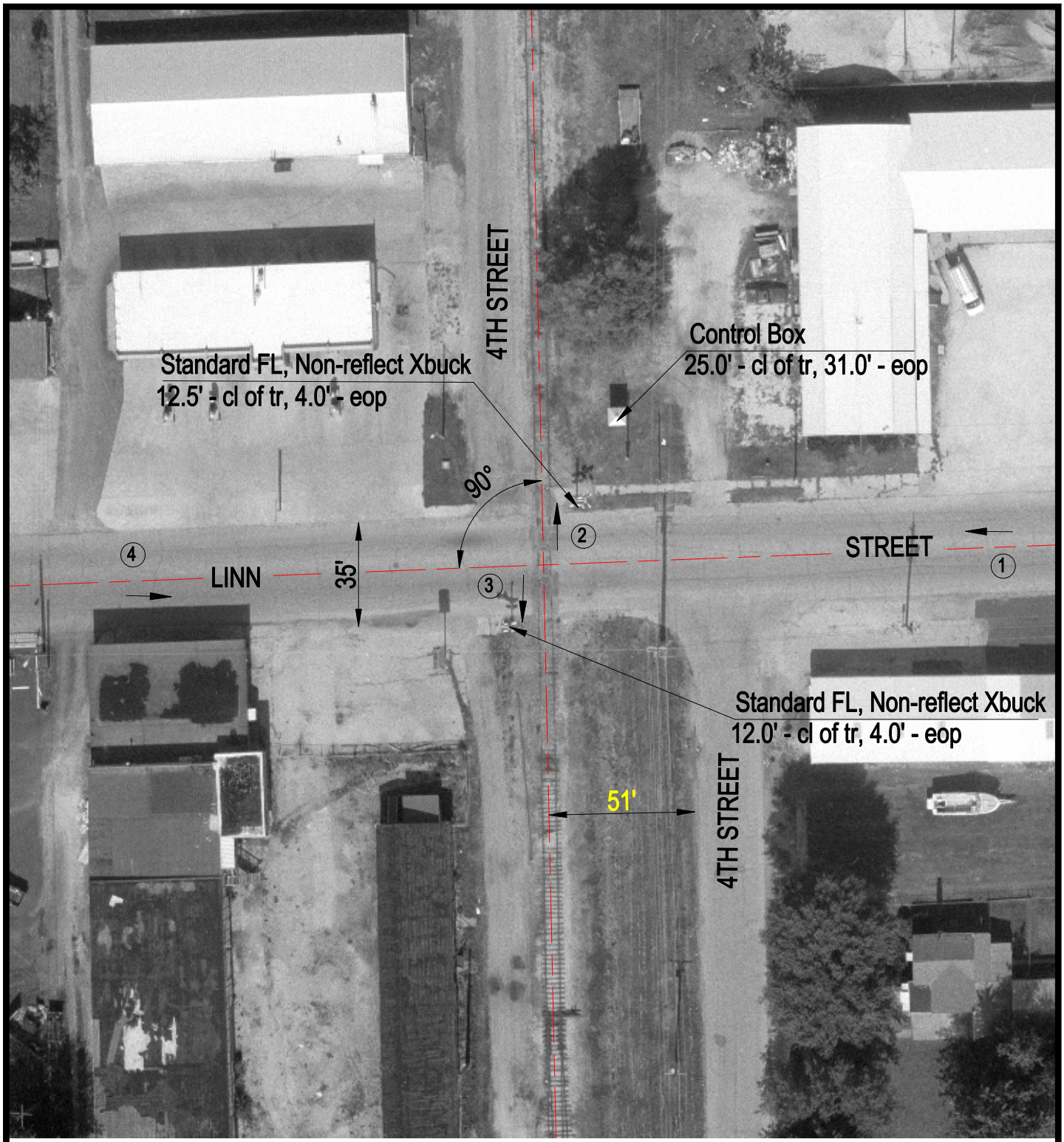

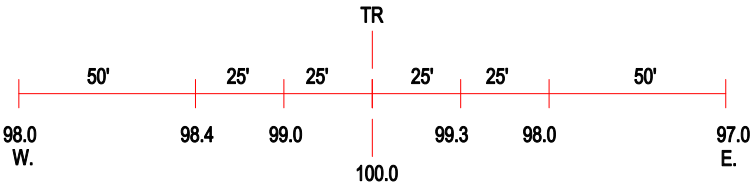

ROAD PROFILE

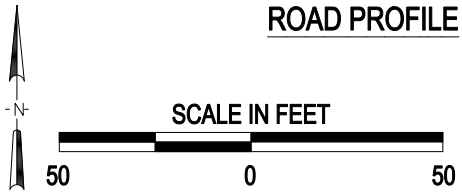

3 Photo Location

Crossing #:	078605E
Location:	Fulton Co., City of Canton (I)
Lat/Long:	40°32'46" / 90°01'45"
Railroad:	BNSF
Street:	Linn Street
Railroad Milepost:	63.91
Crossing Protection:	Train Activated Devices

J:\FULTON\078605E\078605E.DWG 04/28/00 05:46 TFC