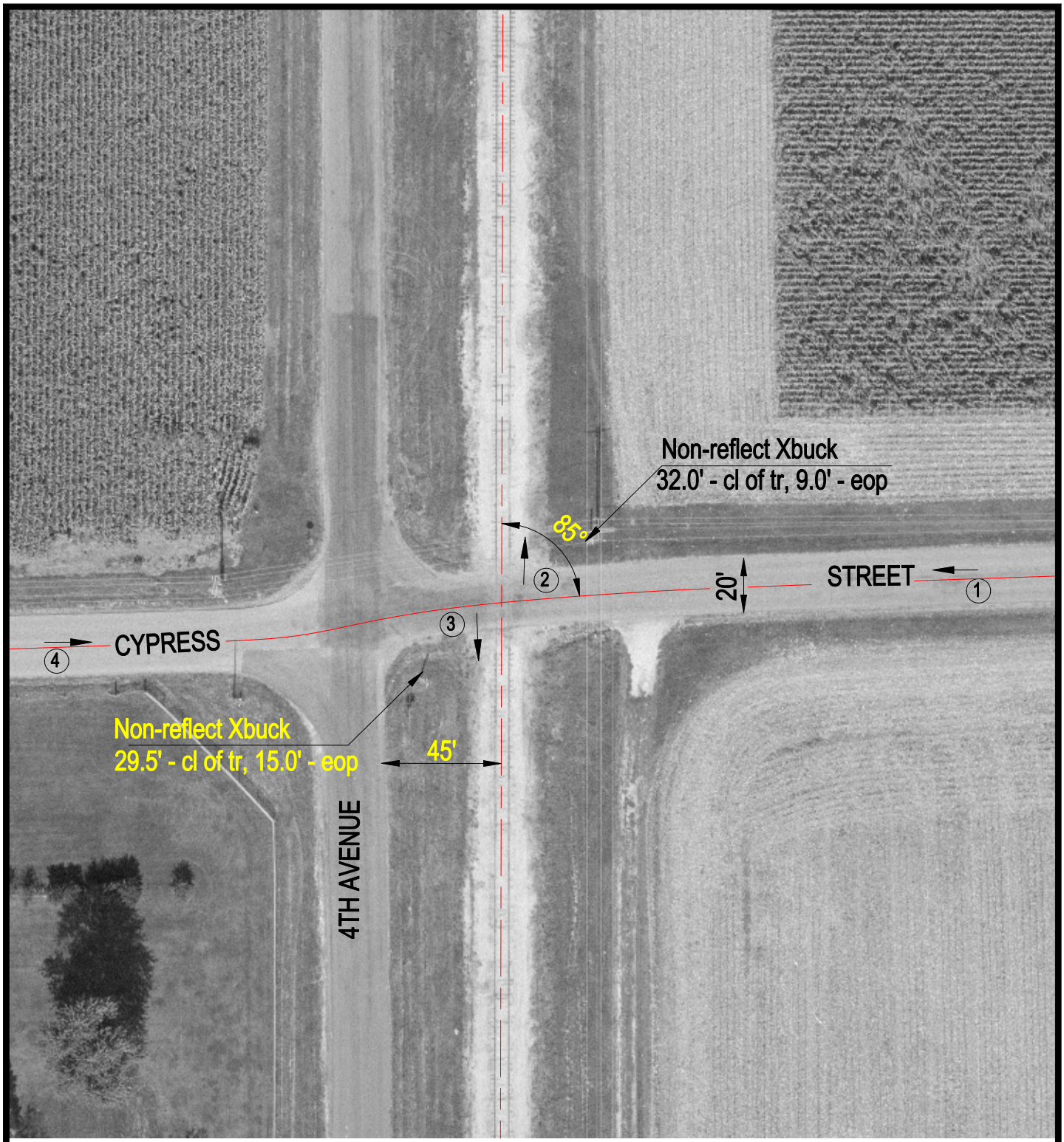

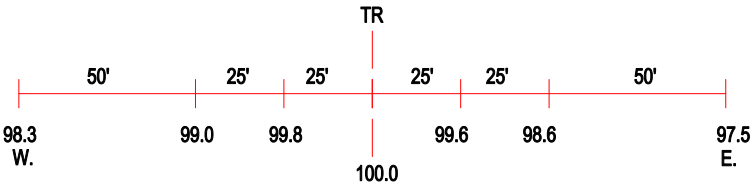

ROAD PROFILE

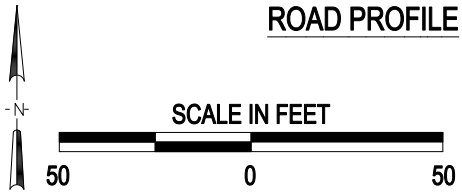

3 Photo Location

Crossing #:	078587J
Location:	Fulton Co., City of Canton (N)
Lat/Long:	40°35'24" / 90°01'42"
Railroad:	BNSF
Street:	Cypress Street
Railroad Milepost:	60.90
Crossing Protection:	Signs

J:\FULTON\078587J\078587J.DWG 03/22/00 05:19 TFG