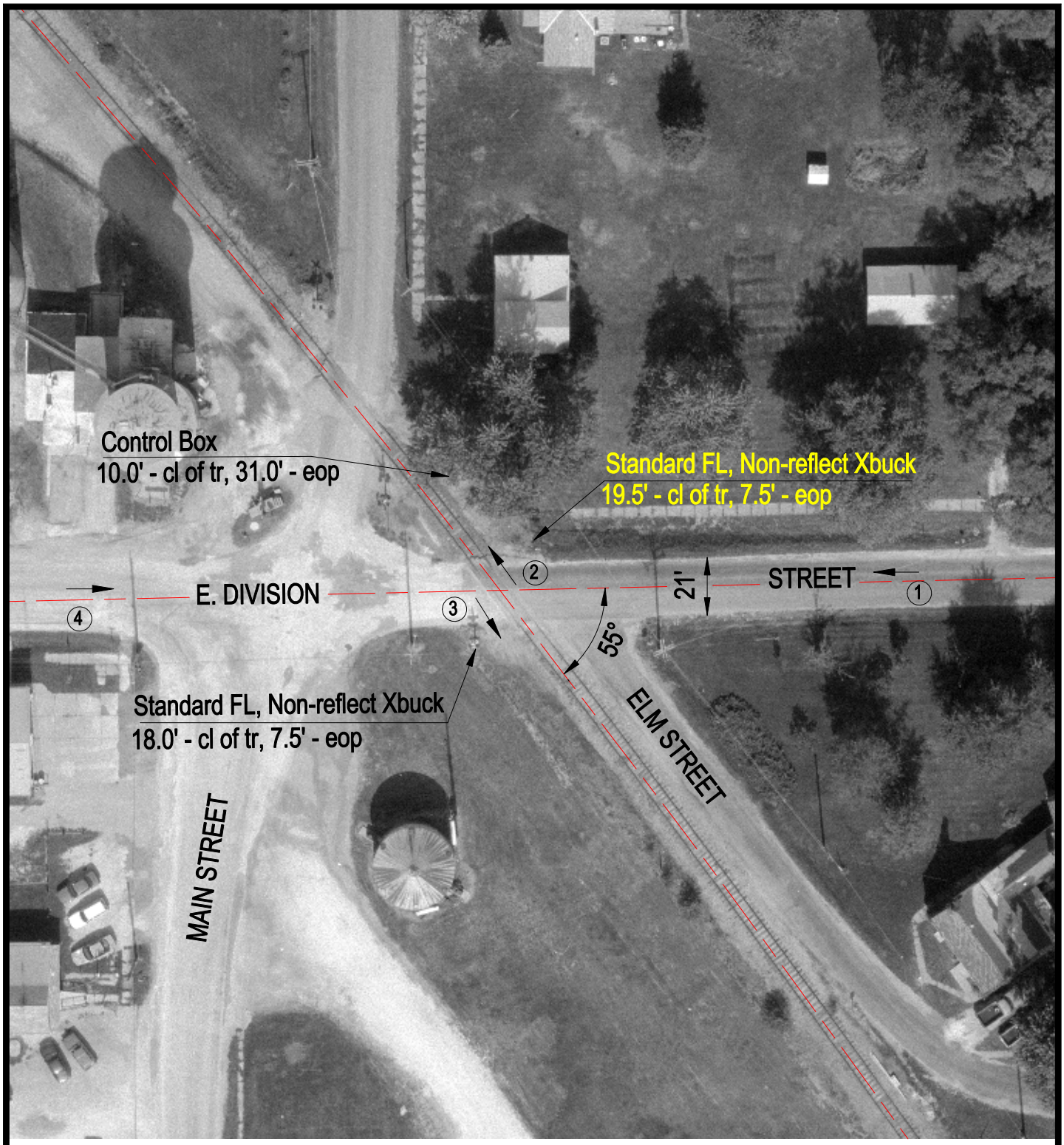

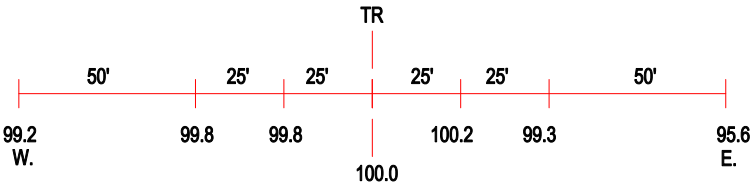

ROAD PROFILE

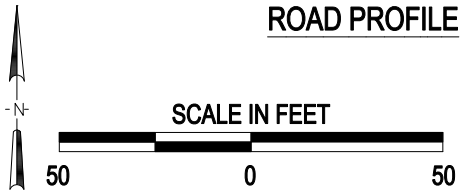

3 Photo Location

Crossing #:	078583G
Location:	Fulton Co., City of Norris (I)
Lat/Long:	40°37'33" / 90°01'54"
Railroad:	BNSF
Street:	E. Division Street
Railroad Milepost:	58.38
Crossing Protection:	Train Activated Devices

J:\FULTON\078583G\078583G.DWG 03/21/00 14:18 TFG