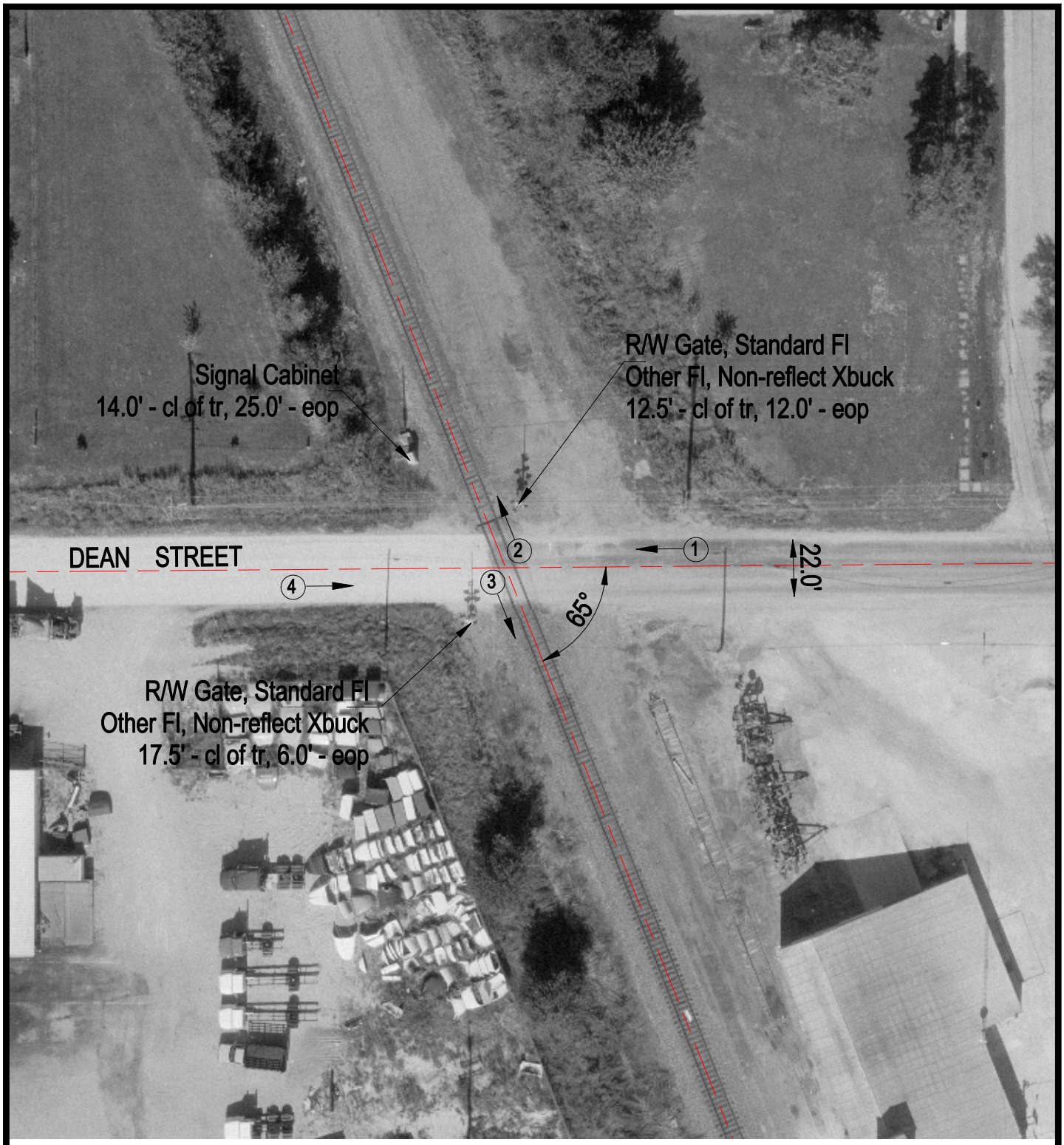

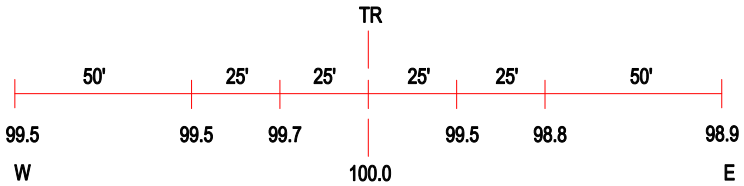

ROAD PROFILE

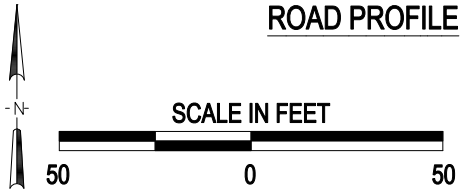

3 Photo Location

Crossing #:	078524E
Location:	Macoupin Co., City of Virden (In)
Lat/Long:	39°30'03" / 89°47'04"
Railroad:	BNSF
Street:	Dean Street
Railroad Milepost:	40.18
Crossing Protection:	Train Activated Devices

J:\MACOUPIN\078524E\078524E.DWG 02/14/00 08:53 JLA