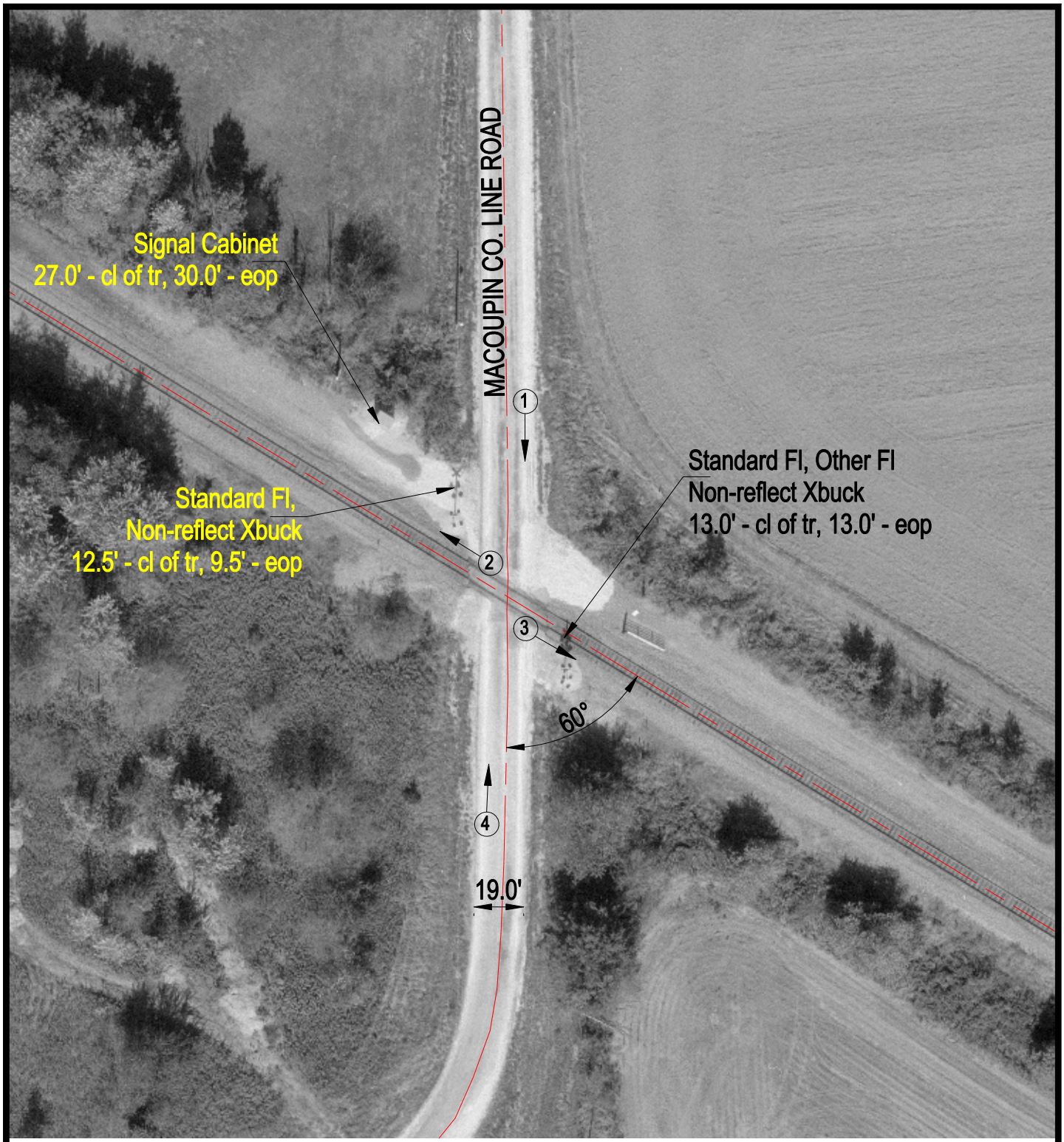

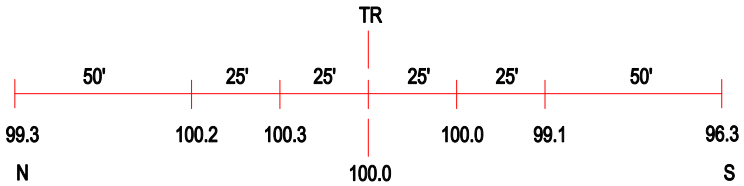

ROAD PROFILE

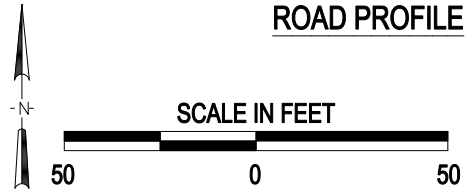

3 Photo Location

Crossing #:	078522R
Location:	Macoupin Co., City of Virden (Near)
Lat/Long:	39°31'09" / 89°48'01"
Railroad:	BNSF
Street:	Macoupin Co. Line Road
Railroad Milepost:	38.50
Crossing Protection:	Train Activated Devices

J:\MACOUPIN\078522R\078522R.DWG 02/28/00 09:39 JLA