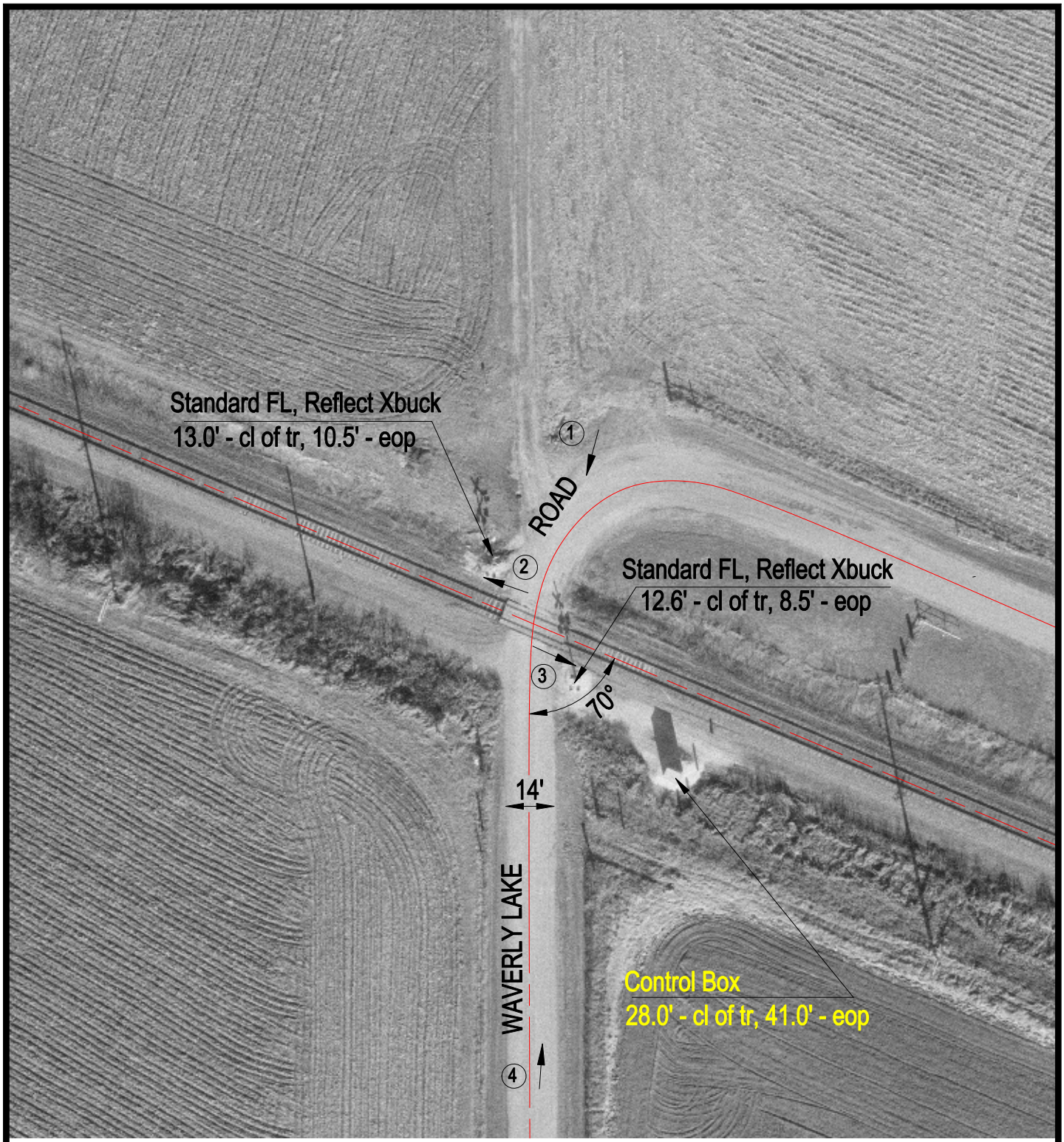

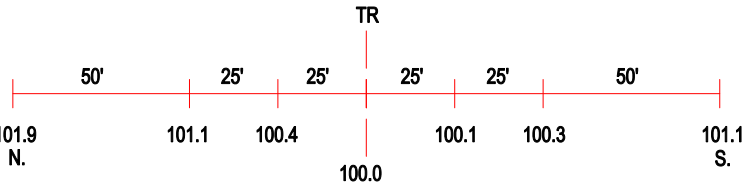

ROAD PROFILE

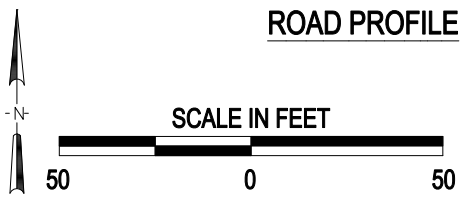

3 Photo Location

Crossing #:	078505A
Location:	Morgan Co., City of Waverly (N)
Lat/Long:	39°36'07" / 90°01'14"
Railroad:	BNSF
Street:	Waverly Lake Road
Railroad Milepost:	24.76
Crossing Protection:	Train Activated Devices

J:\MORGAN\078505A\078505A.DWG 05/12/00 12:28 TFG