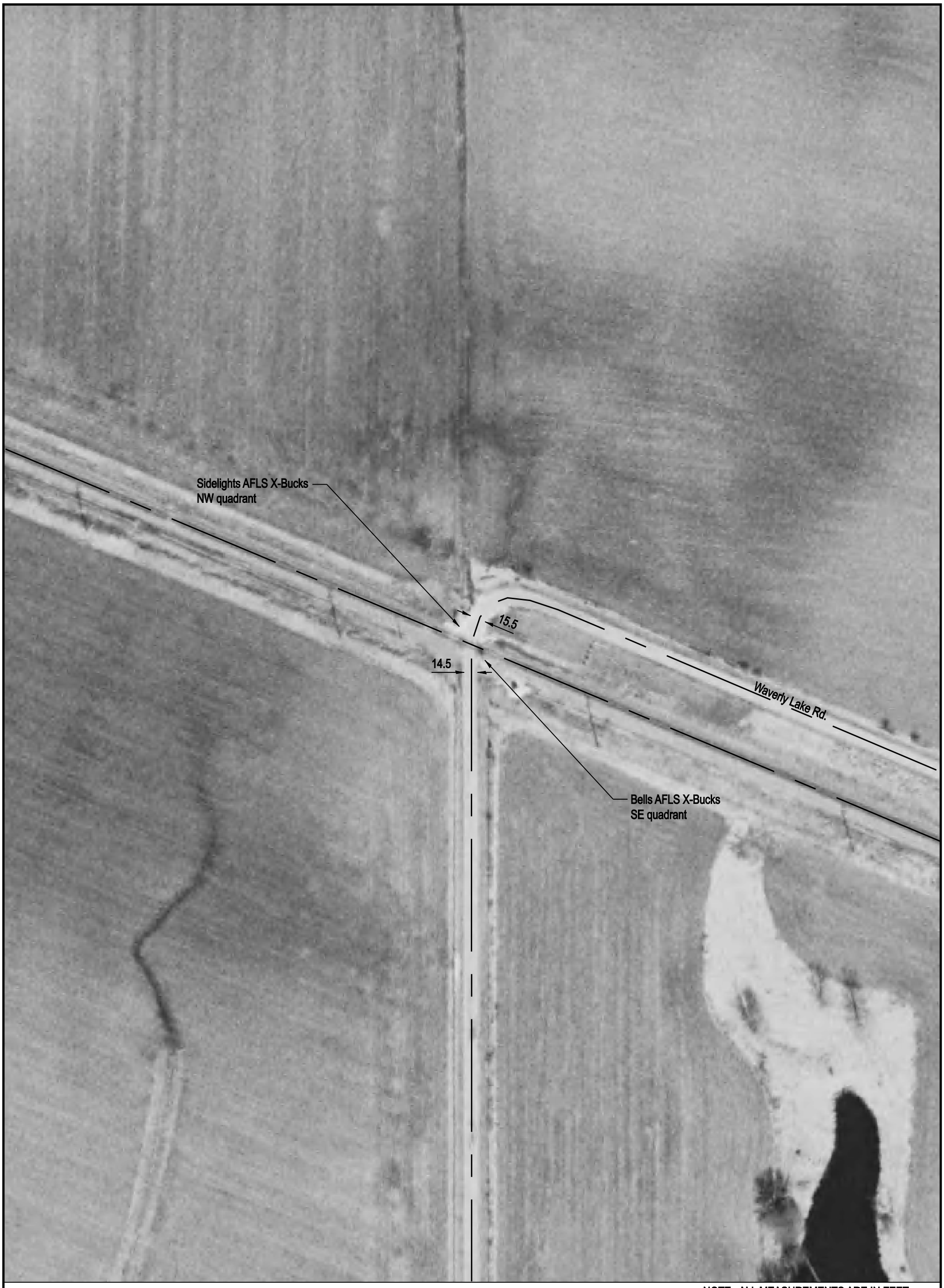


NOTE: ALL MEASUREMENTS ARE IN FEET

DOT/AAR Inventory #: 078505A

Location: Morgan Co., Near Waverly, IL

Lat/Long: 39º 36' 8"/-90º 1' 15"

Railroad Milepost - Line: 24.47-Y

Crossing Angle (Deg.): 80

Crossing Width (By Track): 24.0

Number of Tracks: 1

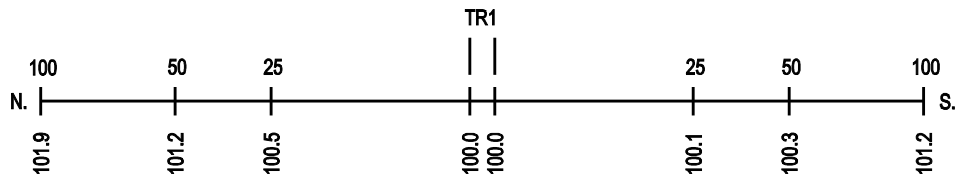

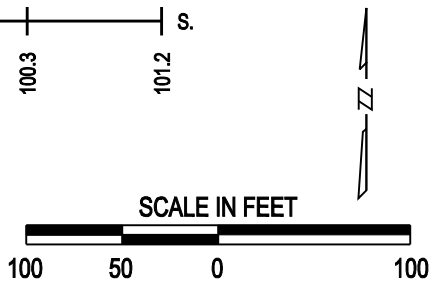
ROAD PROFILE