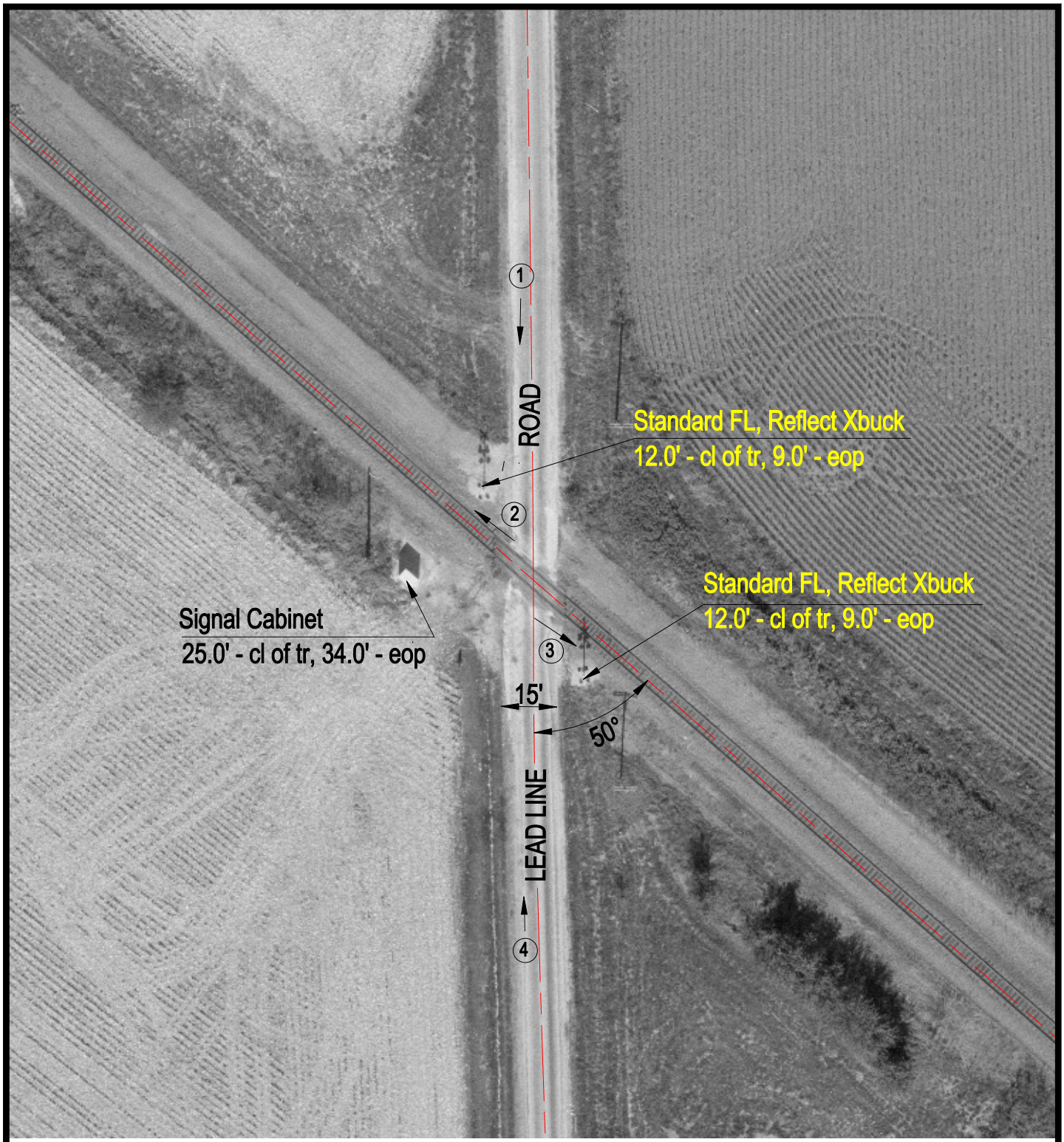

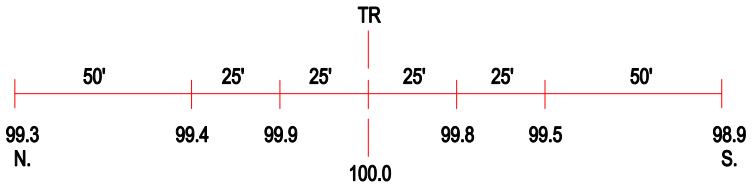

ROAD PROFILE

N

SCALE IN FEET

50 0 50

3 Photo Location

Crossing #:	078504T
Location:	Sangamon Co., City of Virden (N)
Lat/Long:	39°31'41" / 89°48'45"
Railroad:	BNSF
Street:	Lead Line Road
Railroad Milepost:	37.59
Crossing Protection:	Train Activated Devices

J:\SANGAMON\078504T\078504T.DWG 02/04/00 09:51 TFG