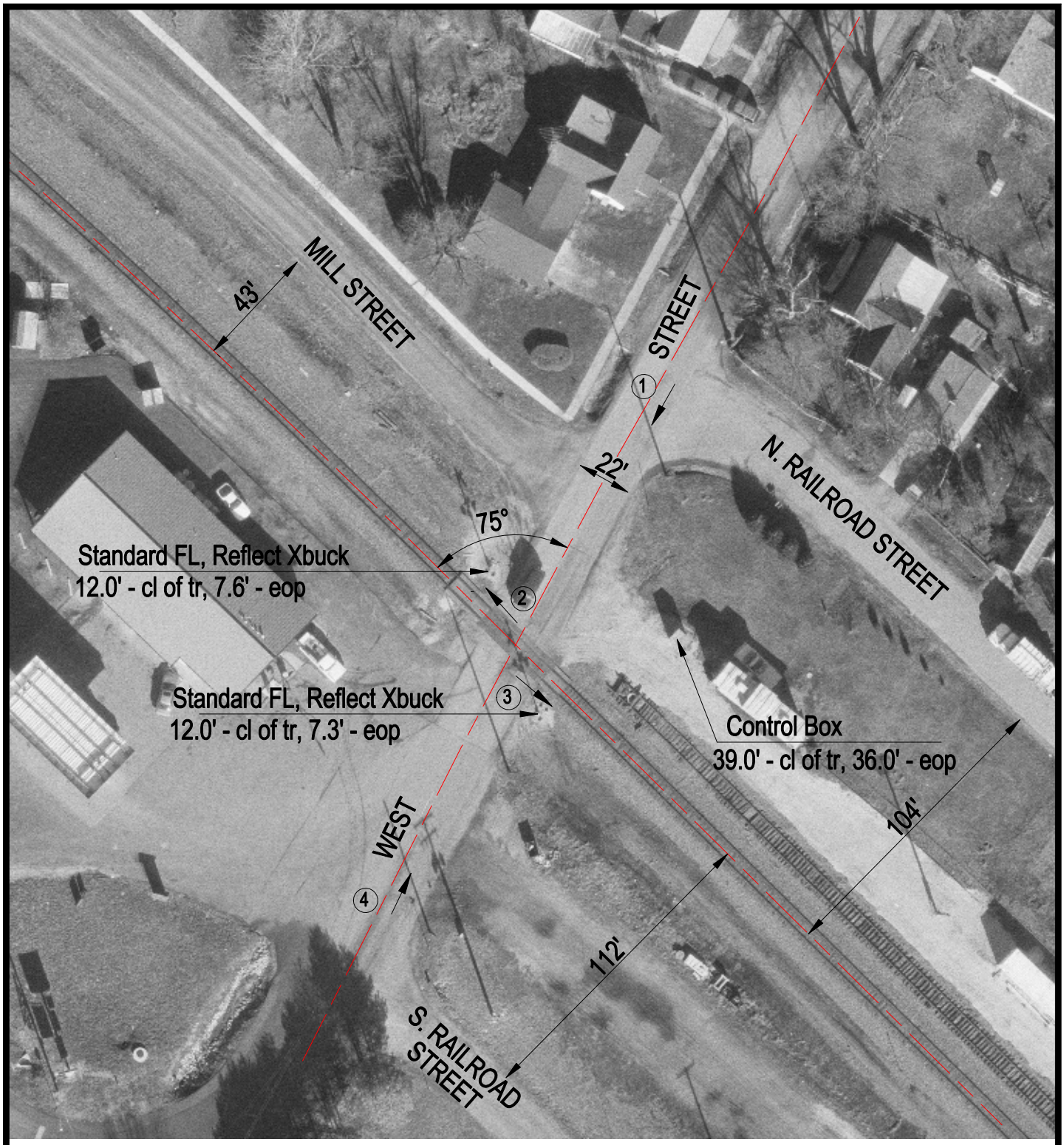

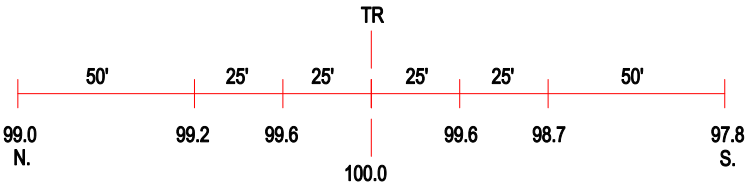

ROAD PROFILE

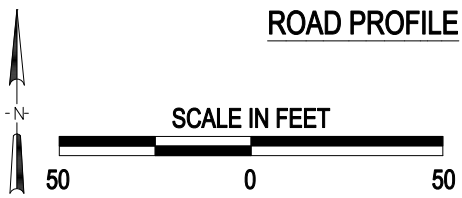

3 Photo Location

Crossing #:	078501X
Location:	Morgan Co., City of Franklin (I)
Lat/Long:	39°37'20" / 90°02'57"
Railroad:	BNSF
Street:	West Street
Railroad Milepost:	22.50
Crossing Protection:	Train Activated Devices

J:\MORGAN\078501X\078501X.DWG 05/12/00 09:44 TFG