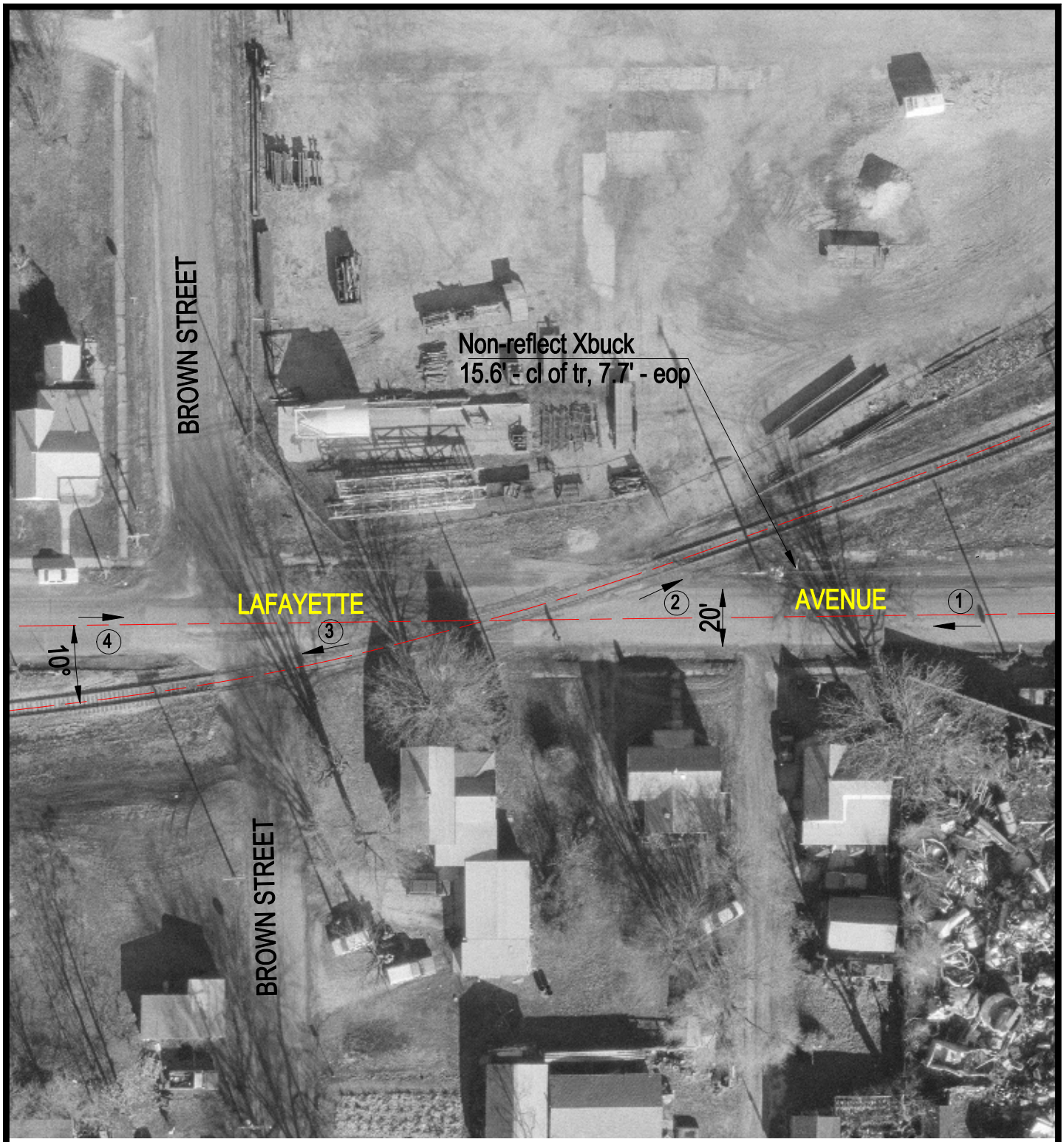

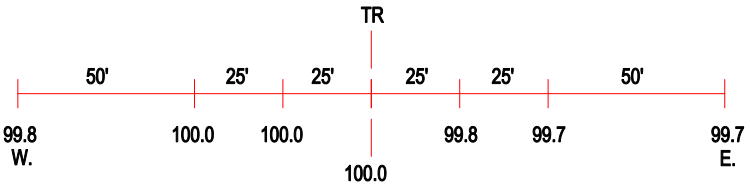

ROAD PROFILE

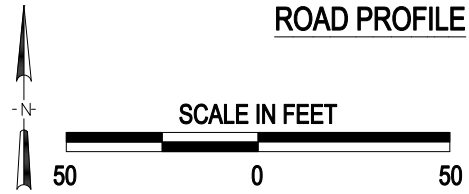

3 Photo Location

Crossing #:	078482V
Location:	Morgan Co., City of Jacksonville (I)
Lat/Long:	39°44'16" / 90°13'17"
Railroad:	BNSF
Street:	Lafayette Avenue
Railroad Milepost:	10.02
Crossing Protection:	Sign

J:\MORGAN\078482V\078482V.DWG 05/11/00 09:57 TFG