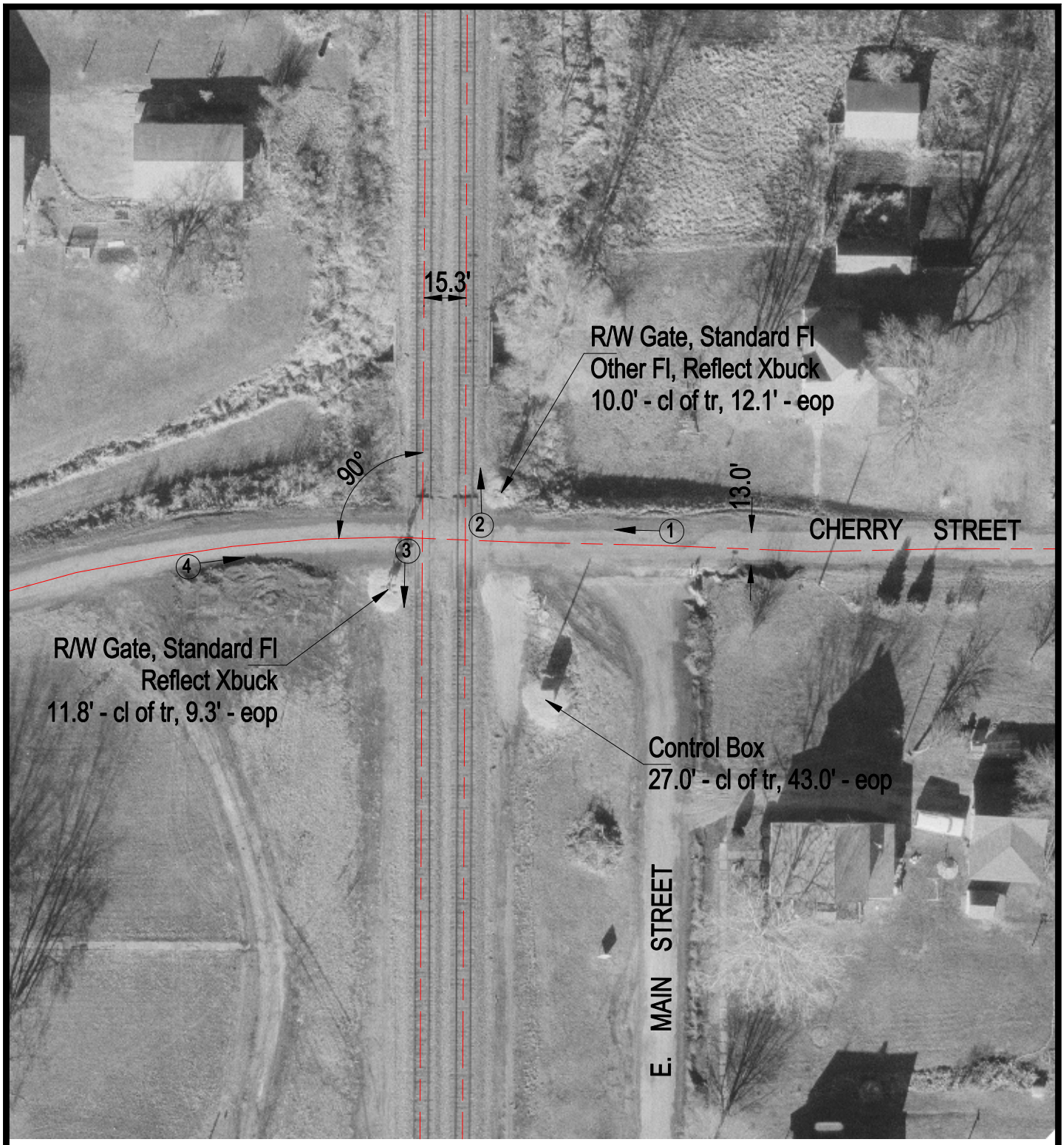

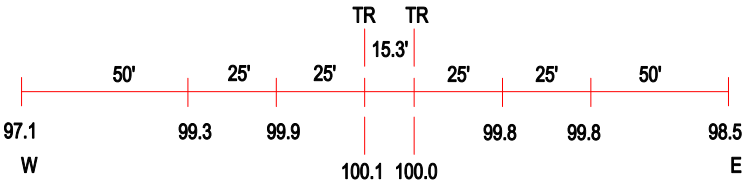

ROAD PROFILE

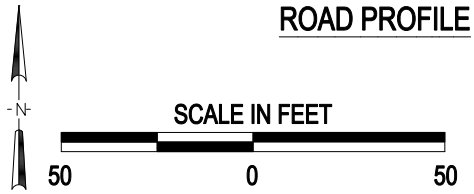

(3) Photo Location

Crossing #:	078459B
Location:	McDonough Co., City of Adair (In)
Lat/Long:	40°25'16" / 90°29'45"
Railroad:	BNSF
Street:	Cherry Street
Railroad Milepost:	151.35
Crossing Protection:	Train Activated Devices

J:\MCDONOUGH\078459B\078459B.DWG 03/07/01 08:58 HWH