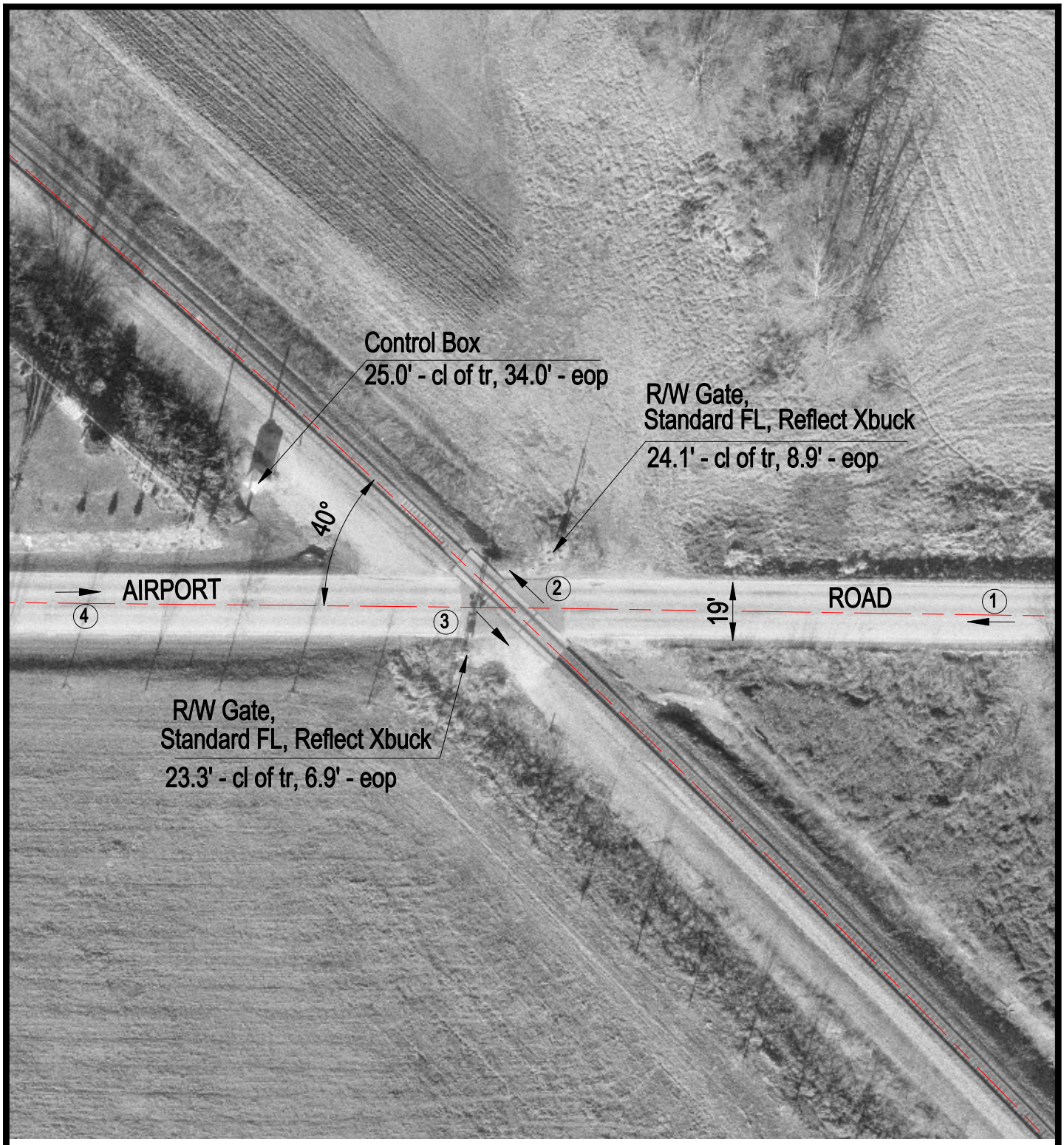

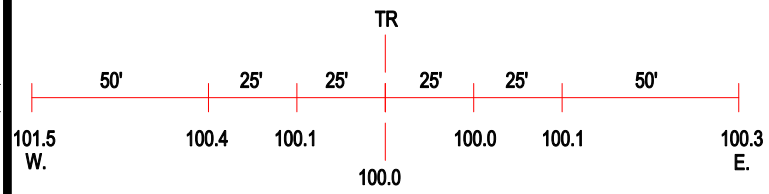

ROAD PROFILE

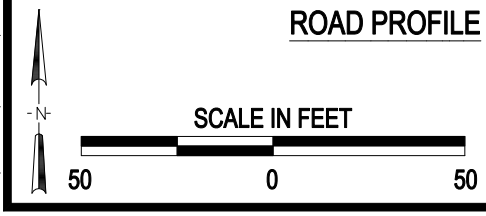

(3) Photo Location

Crossing #:	078361X
Location:	Morgan Co., City of Jacksonville (N)
Lat/Long:	39°46'03" / 90°14'29"
Railroad:	BNSF
Street:	Airport Road
Railroad Milepost:	7.77
Crossing Protection:	Train Activated Devices

J:\MORGAN\078361X\078361X.DWG 05/10/00 10:46 TFG