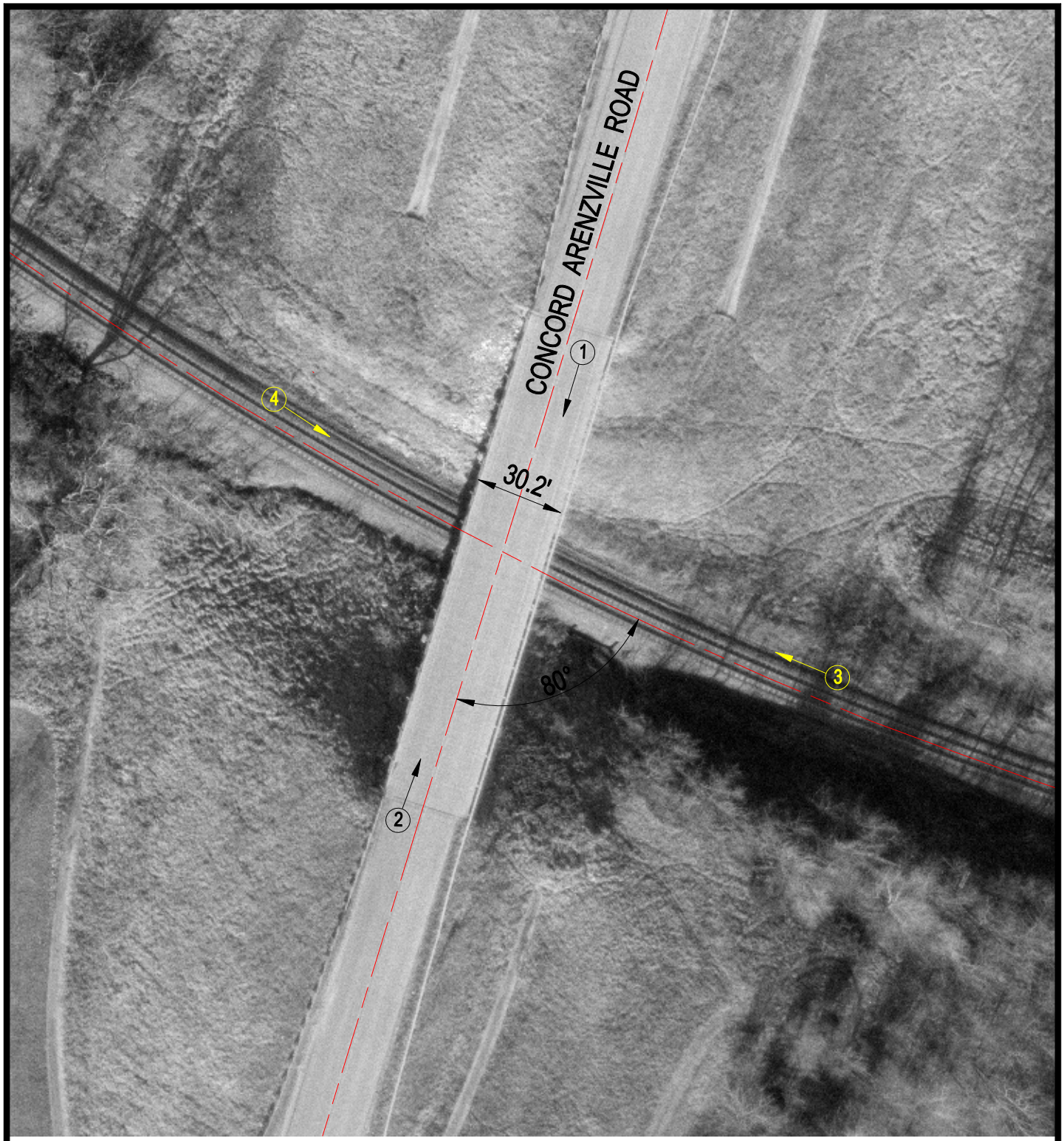

Crossing #: 078351S

Location: Morgan Co., City of Arenzville (N)

Lat/Long: 39°52'11" / 90°22'08"

Railroad: BNSF

Street: Concord Arenzville Road

Railroad Milepost: 105.17

IDOT ID #: 069-3205

N

SCALE IN FEET

50 0 50

3 Photo Location

J:\MORGAN\078351S\078351S.DWG 03/05/01 16:18 BJB