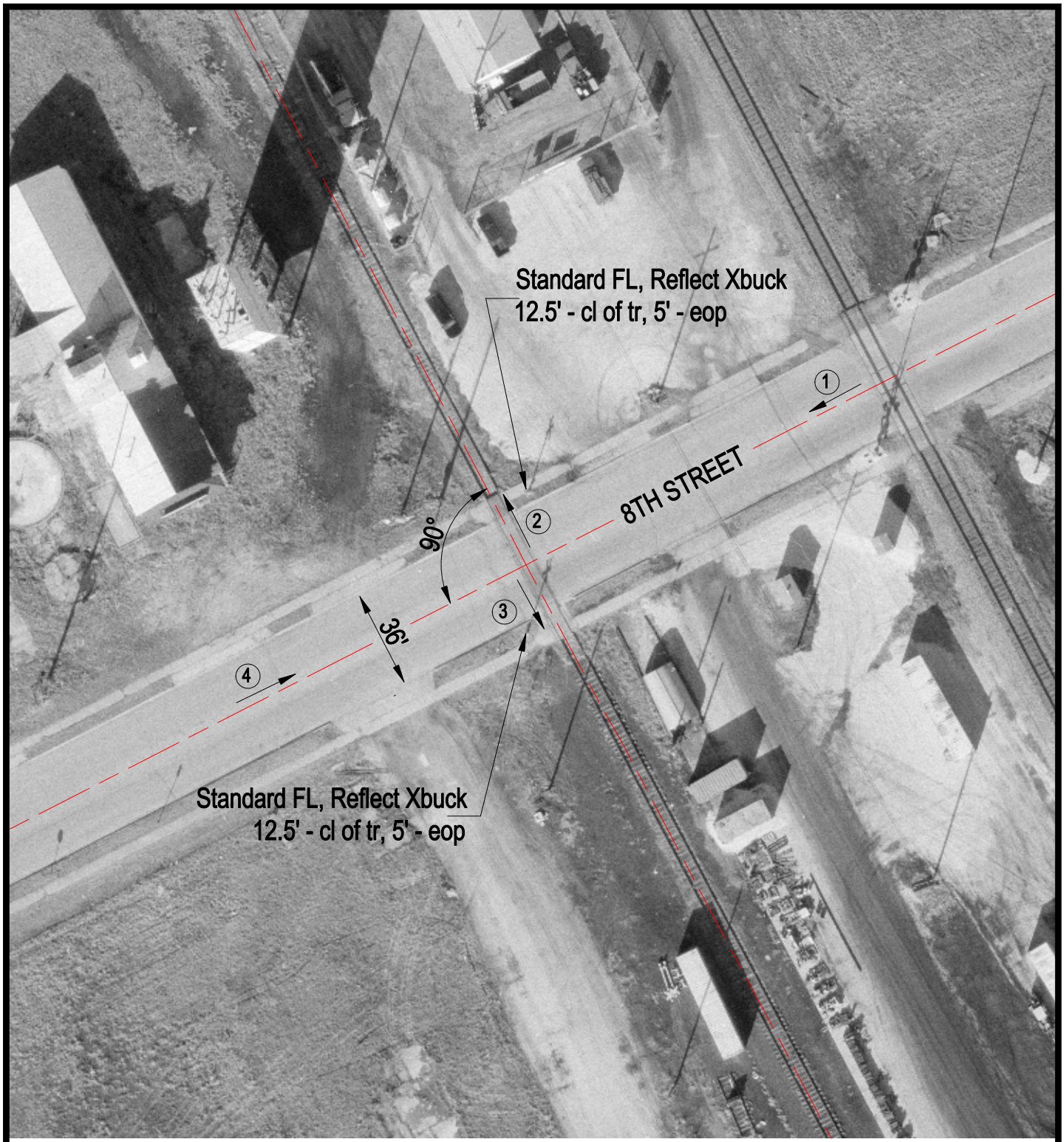

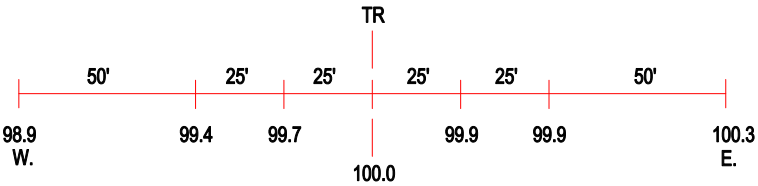

ROAD PROFILE

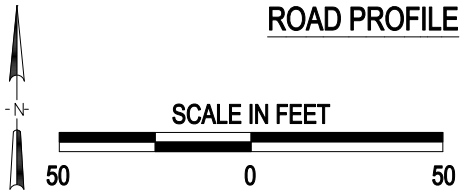

3 Photo Location

Crossing #:	078344G
Location:	Cass Co., City of Beardstown (I)
Lat/Long:	40°00'55" / 90°25'32"
Railroad:	BNSF
Street:	8th Street
Railroad Milepost:	115.96
Crossing Protection:	Train Activated Devices

J:\CASS\078344G\078344G.DWG 03/16/00 14:53 PMM