NOTE: ALL MEASUREMENTS ARE IN FEET

DOT/AAR Inventory #:	078342T
Location:	Cass Co., In Beardstown, IL
Lat/Long:	40º 0' 56"/-90º 25' 30"
Railroad Milepost-Line:	116.73-U
Crossing Angle (Deg.):	90
Crossing Width (By Track):	40.0
Number of Tracks:	1

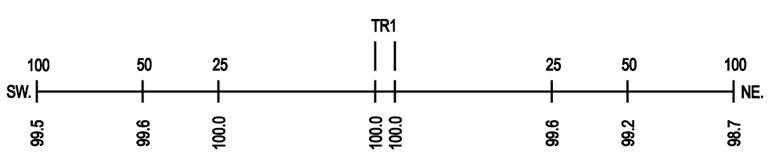
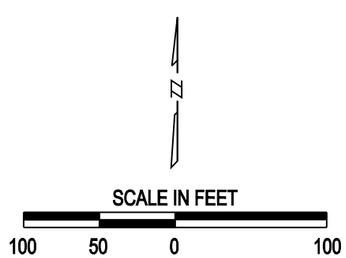
ROAD PROFILE