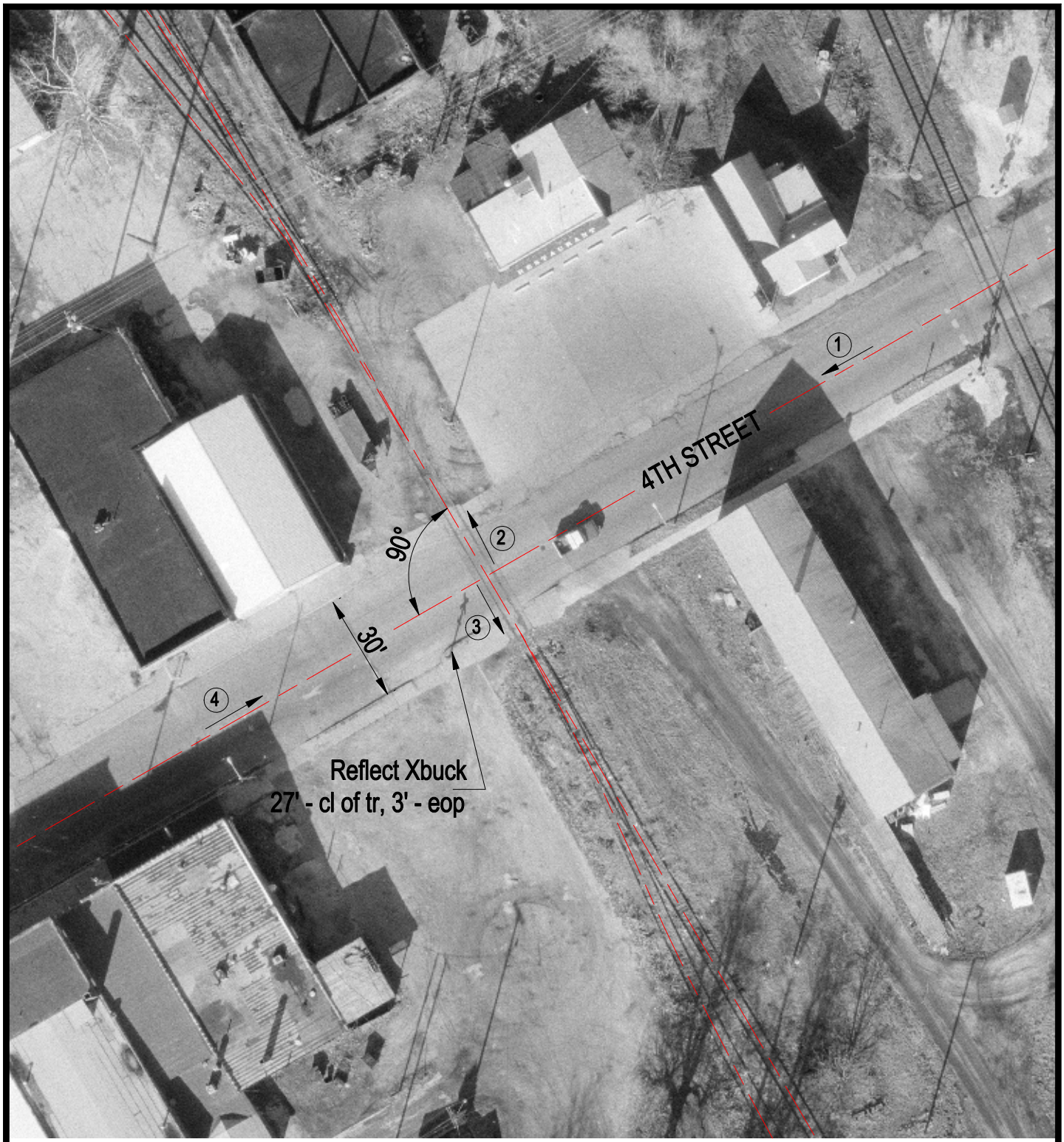

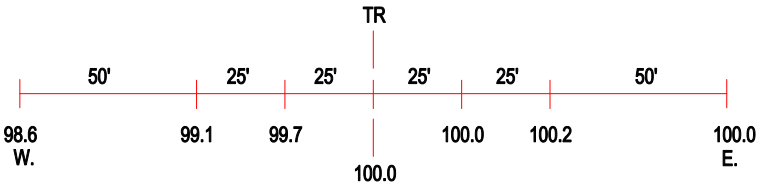

ROAD PROFILE

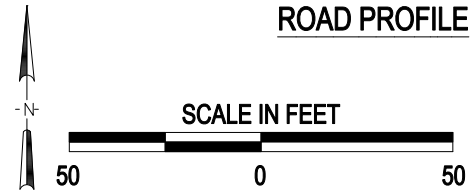

(3) Photo Location

Crossing #:	078341L
Location:	Cass Co., City of Beardstown (I)
Lat/Long:	40°01'07" / 90°25'40"
Railroad:	BNSF
Street:	4th Street
Railroad Milepost:	115.96
Crossing Protection:	Signs

J:\CASS\078341L\078341L.DWG 03/16/00 13:26 PMM