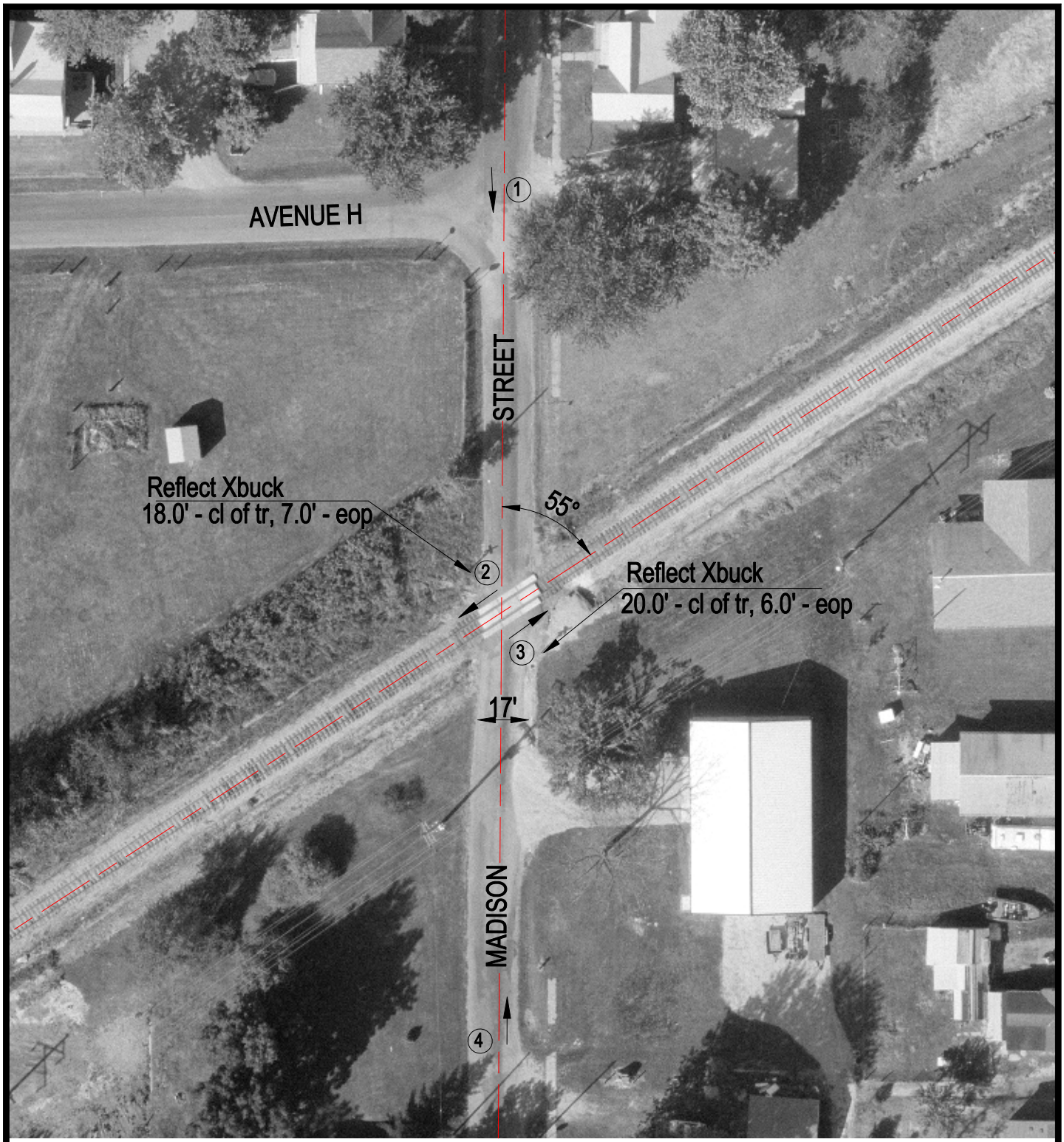

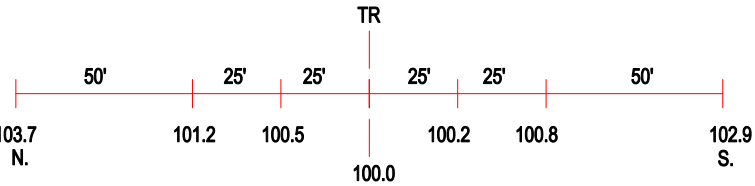

ROAD PROFILE

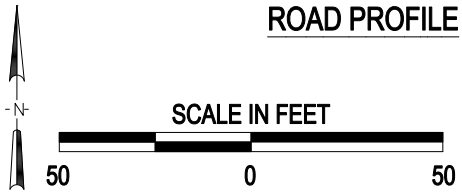

3 Photo Location

Crossing #:	078334B
Location:	Fulton Co., City of Lewistown (I)
Lat/Long:	40°23'25" / 90°09'28"
Railroad:	BNSF
Street:	Madison Street
Railroad Milepost:	77.87
Crossing Protection:	Signs

J:\FULTON\078334B\078334B.DWG 03/20/00 10:09 TFG