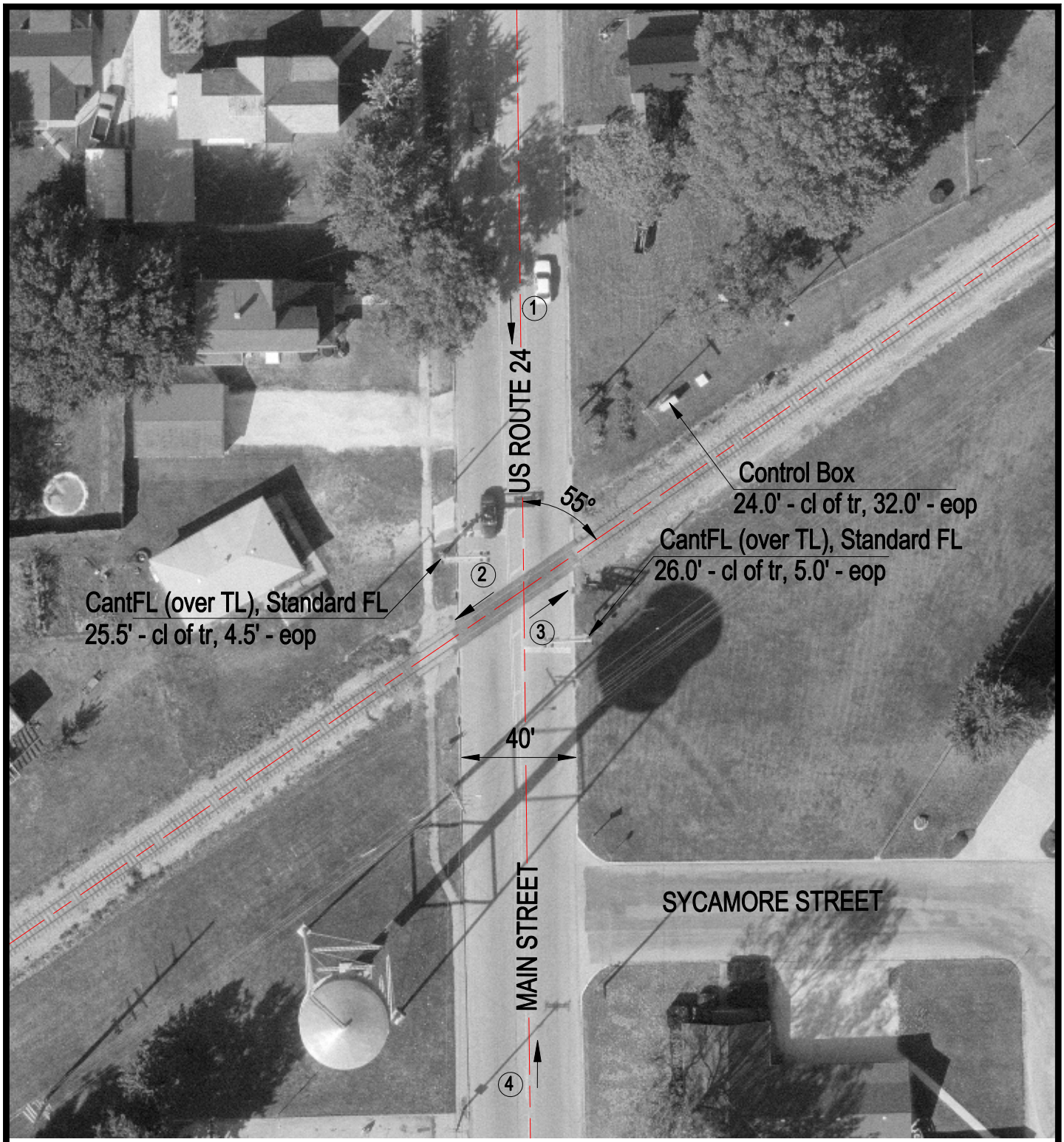

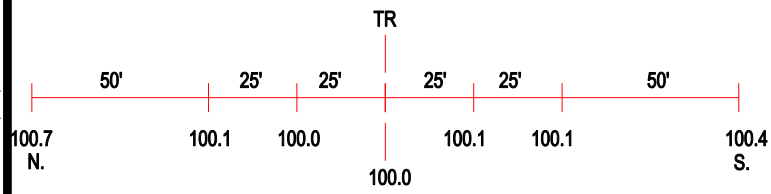

ROAD PROFILE

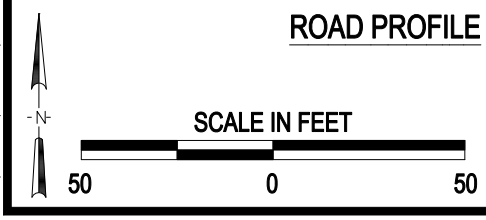

(3) Photo Location

Crossing #:	078331F
Location:	Fulton Co., City of Lewistown (I)
Lat/Long:	40°23'30" / 90°09'18"
Railroad:	BNSF
Street:	Main Street/US Route 24
Railroad Milepost:	77.70
Crossing Protection:	Train Activated Devices

J:\FULTON\078331F\078331F.DWG 03/20/00 09:56 TFC