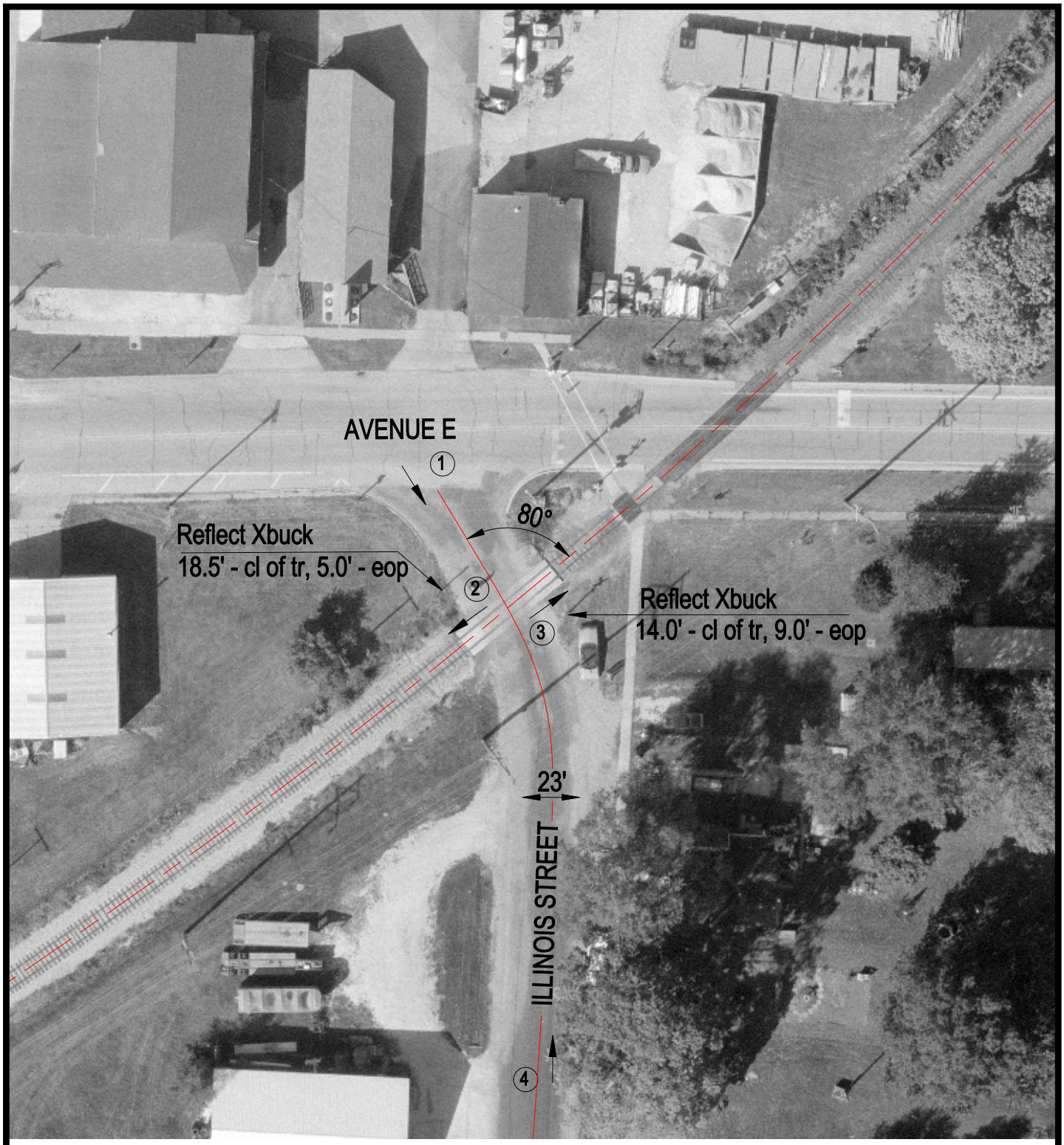

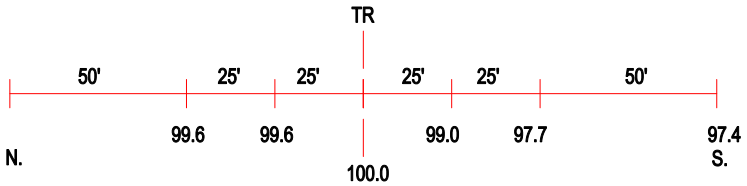

ROAD PROFILE

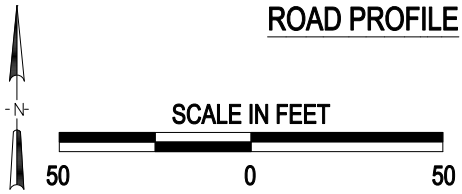

3 Photo Location

Crossing #:	078330Y
Location:	Fulton Co., City of Lewistown (I)
Lat/Long:	40°23'32" / 90°09'10"
Railroad:	BNSF
Street:	Illinois Street
Railroad Milepost:	77.53
Crossing Protection:	Signs

J:\FULTON\078330Y\078330Y.DWG 03/20/00 09:18 TFC