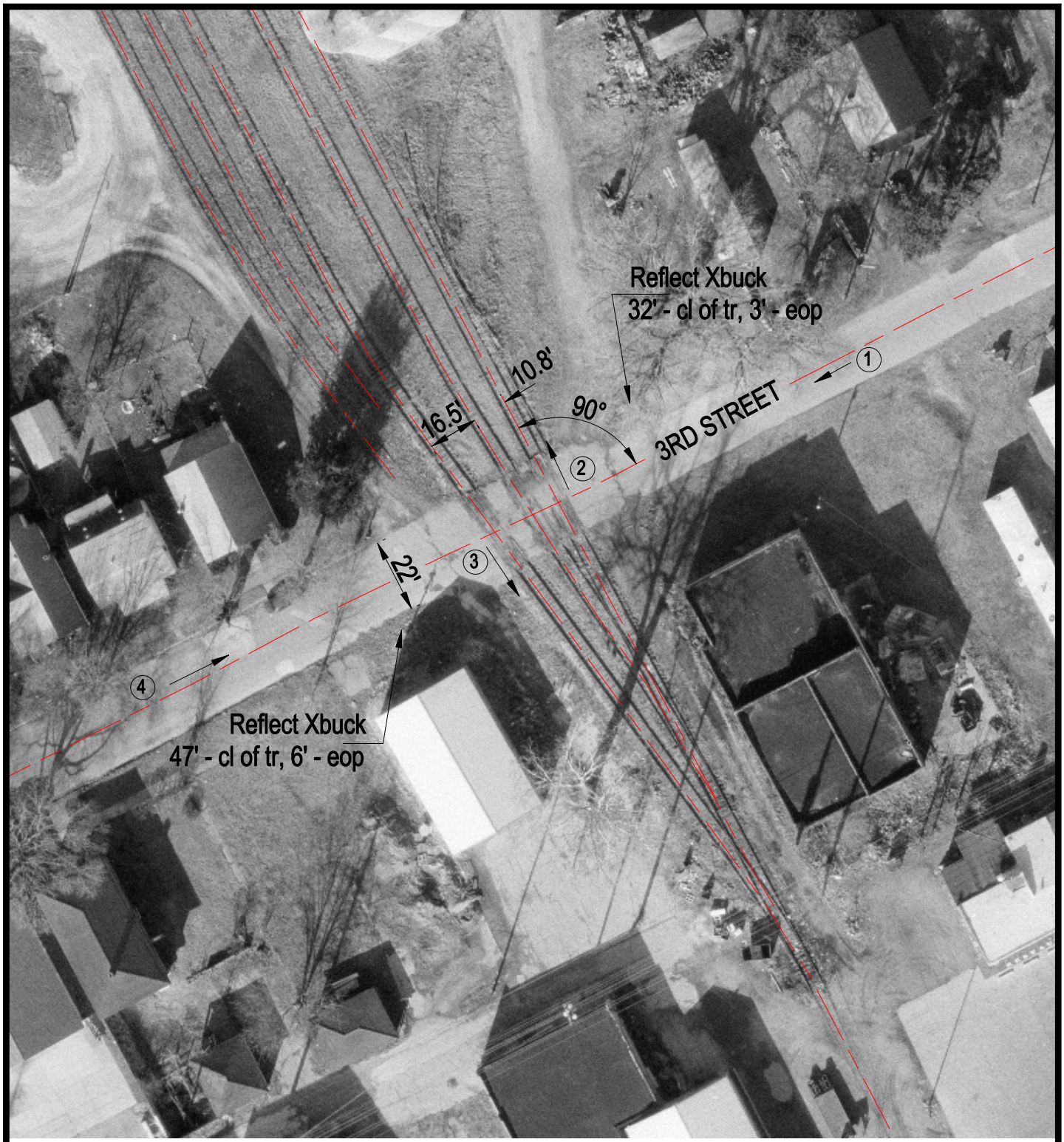

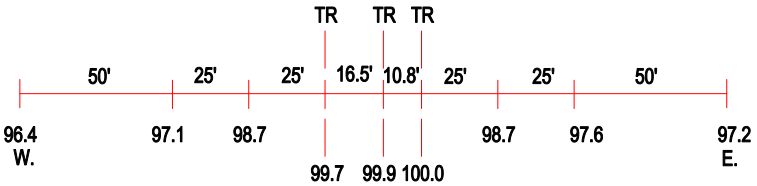

ROAD PROFILE

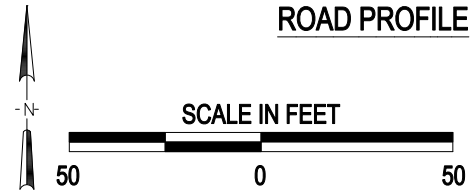

(3) Photo Location

Crossing #:	078323N
Location:	Cass Co., City of Beardstown (I)
Lat/Long:	40°01'12" / 90°25'41"
Railroad:	BNSF
Street:	3rd Street
Railroad Milepost:	115.96
Crossing Protection:	Signs

J:\CASS\078323N\078323N.DWG 02/27/01 10:01 WAK