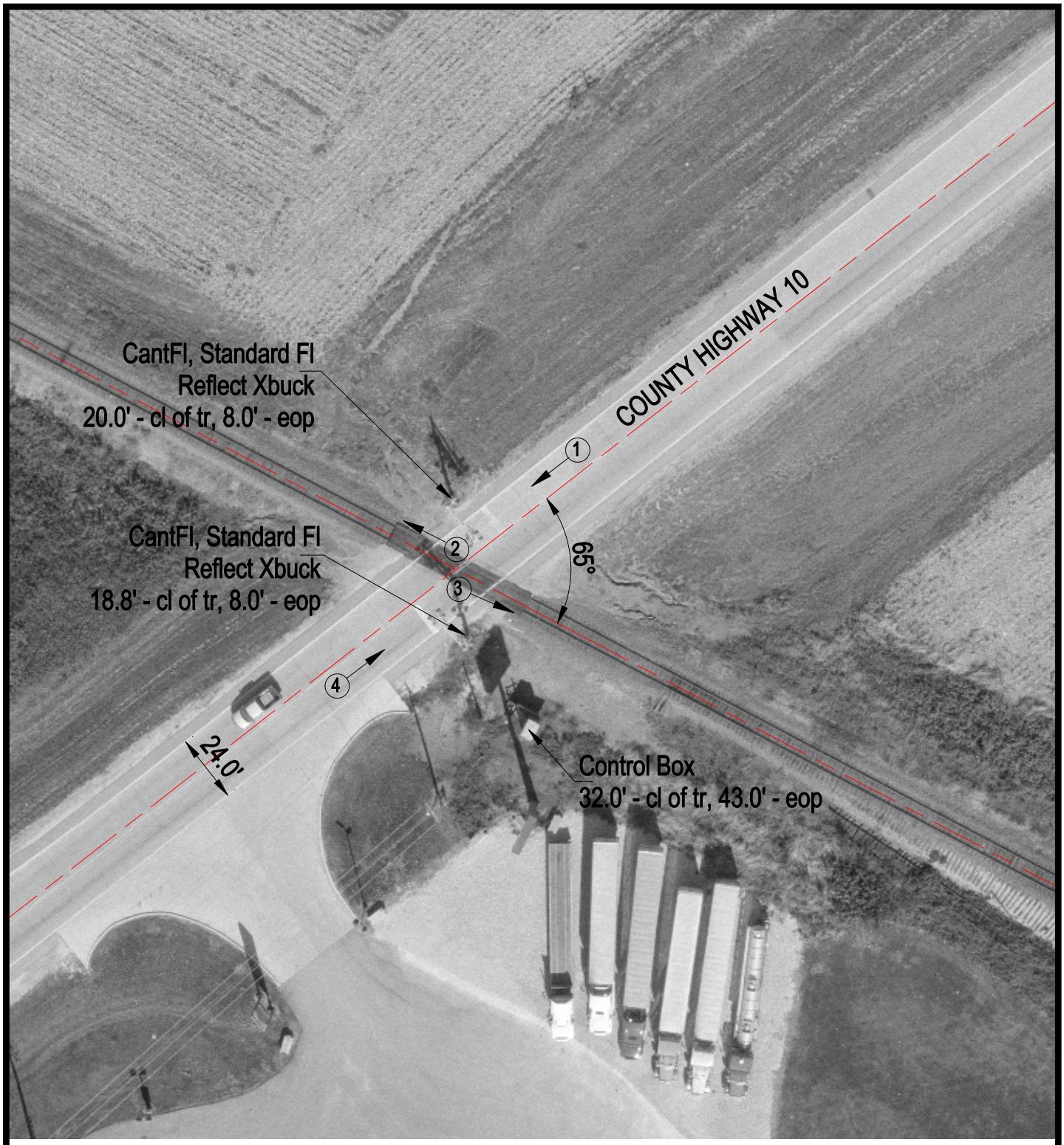

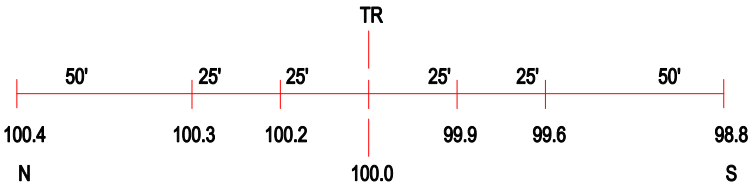

ROAD PROFILE

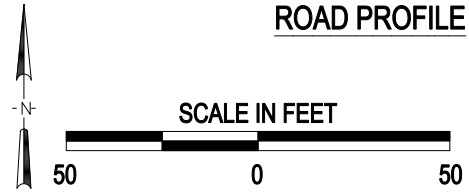

3 Photo Location

Crossing #:	072948R
Location:	Knox Co., City of Knoxville (Near)
Lat/Long:	40°55'09" / 90°18'25"
Railroad:	BNSF
Street:	County Highway 10
Railroad Milepost:	3.07
Crossing Protection:	Train Activated Devices

J:\KNOX\072948R\072948R.DWG 03/07/00 16:25 JLA