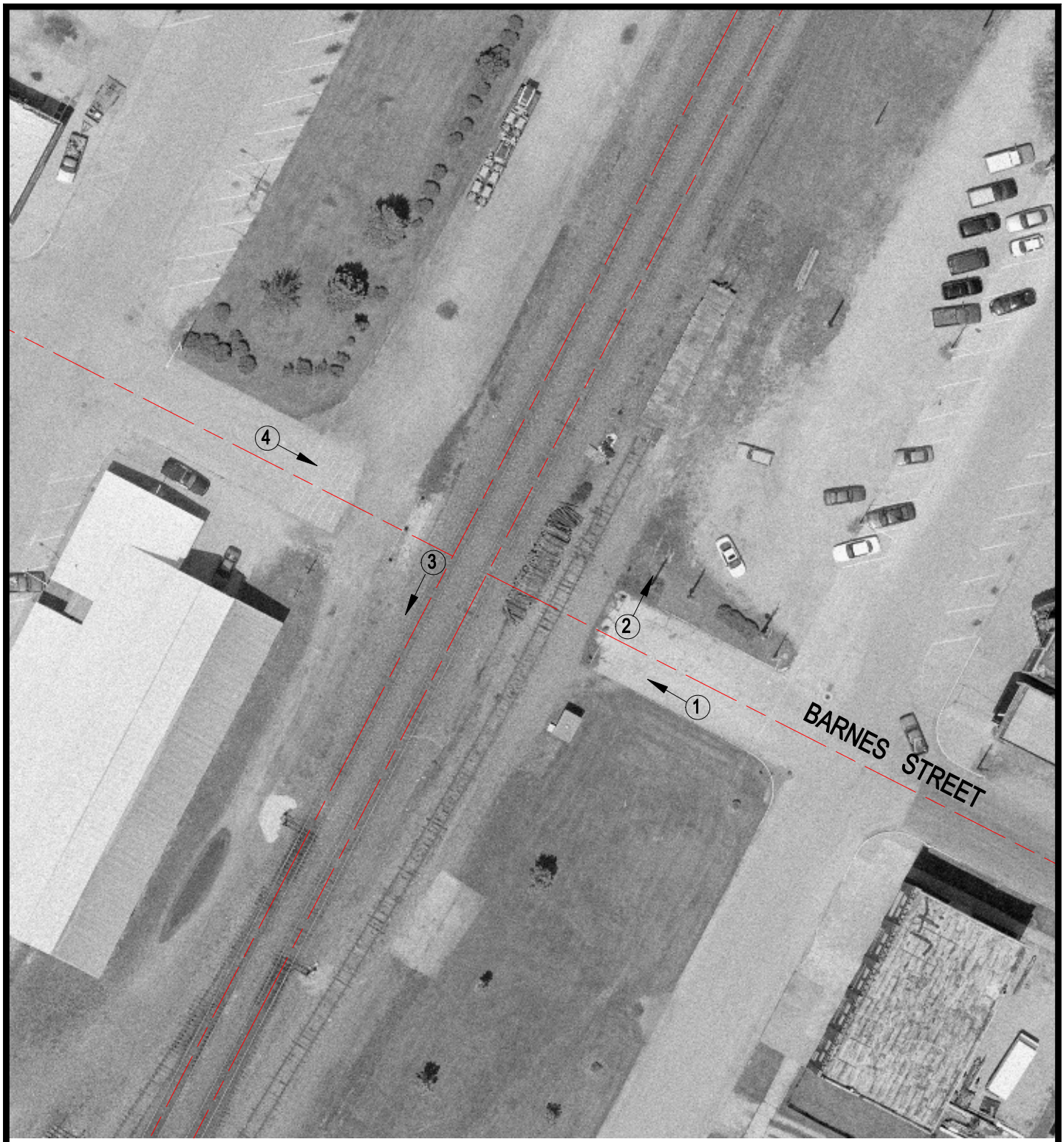

Crossing #: 072925J

Location: McDonough Co., City of Bushnell (In)

Lat/Long: 40°33'03" / 90°30'38"

Railroad: BNSF

Street: Barnes Street

Railroad Milepost: 191.28

Crossing Protection: Closed

N

SCALE IN FEET

50 0 50

3 Photo Location

J:\MCDONOUGH\072925J\072925J.DWG 02/23/01 09:44 JLA