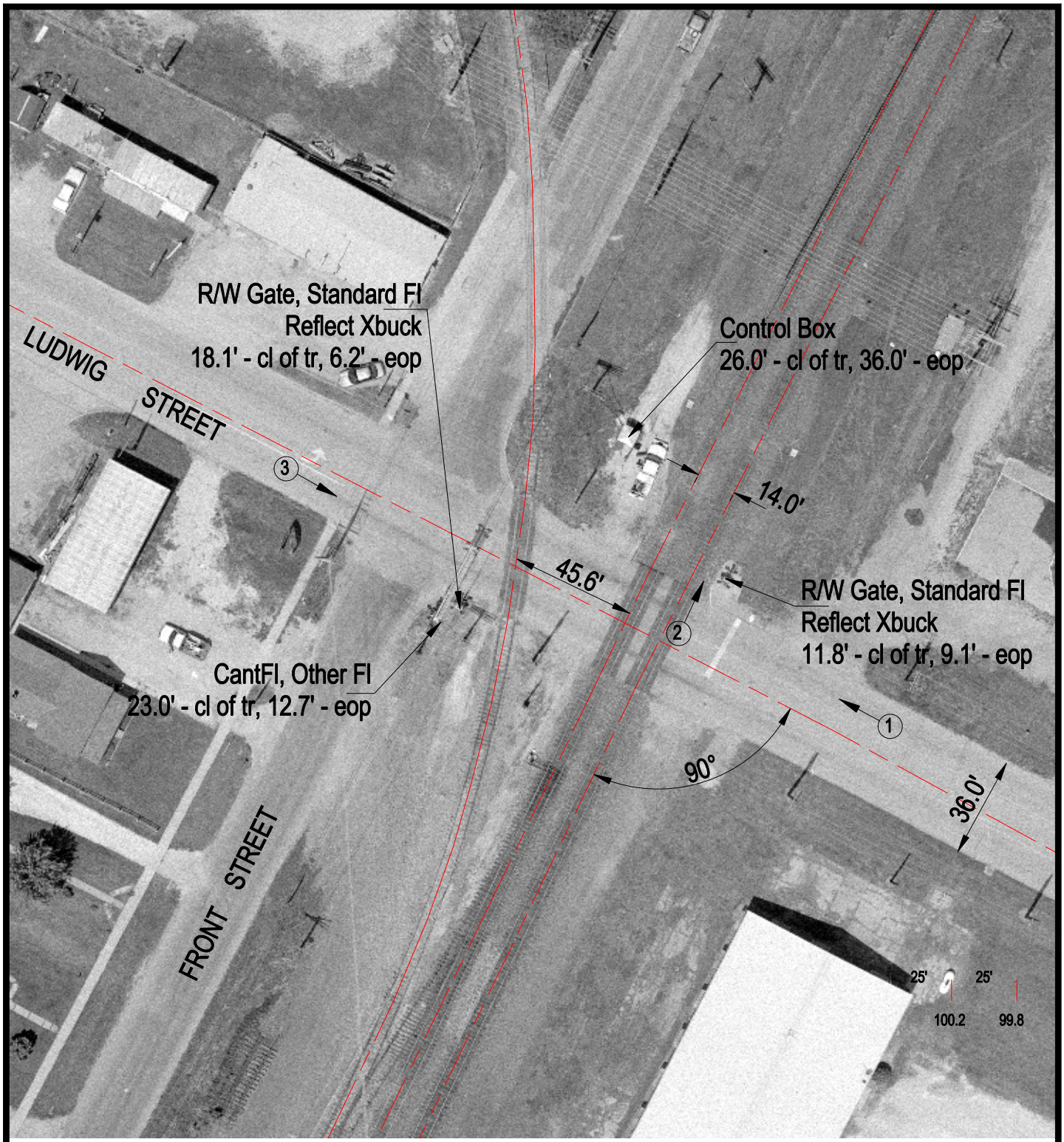

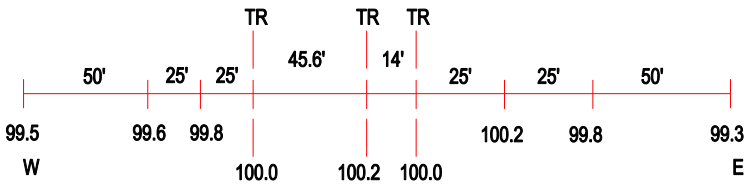

ROAD PROFILE

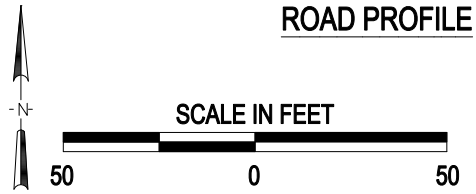

(3) Photo Location

Crossing #:	072913P
Location:	McDonough Co., City of Bushnell (In)
Lat/Long:	40°32'53" / 90°30'47"
Railroad:	BNSF
Street:	Ludwig Street
Railroad Milepost:	191.52
Crossing Protection:	Train Activated Devices

J:\MCDONOUGH\072913P\072913P.DWG 03/06/01 16:27 HWH