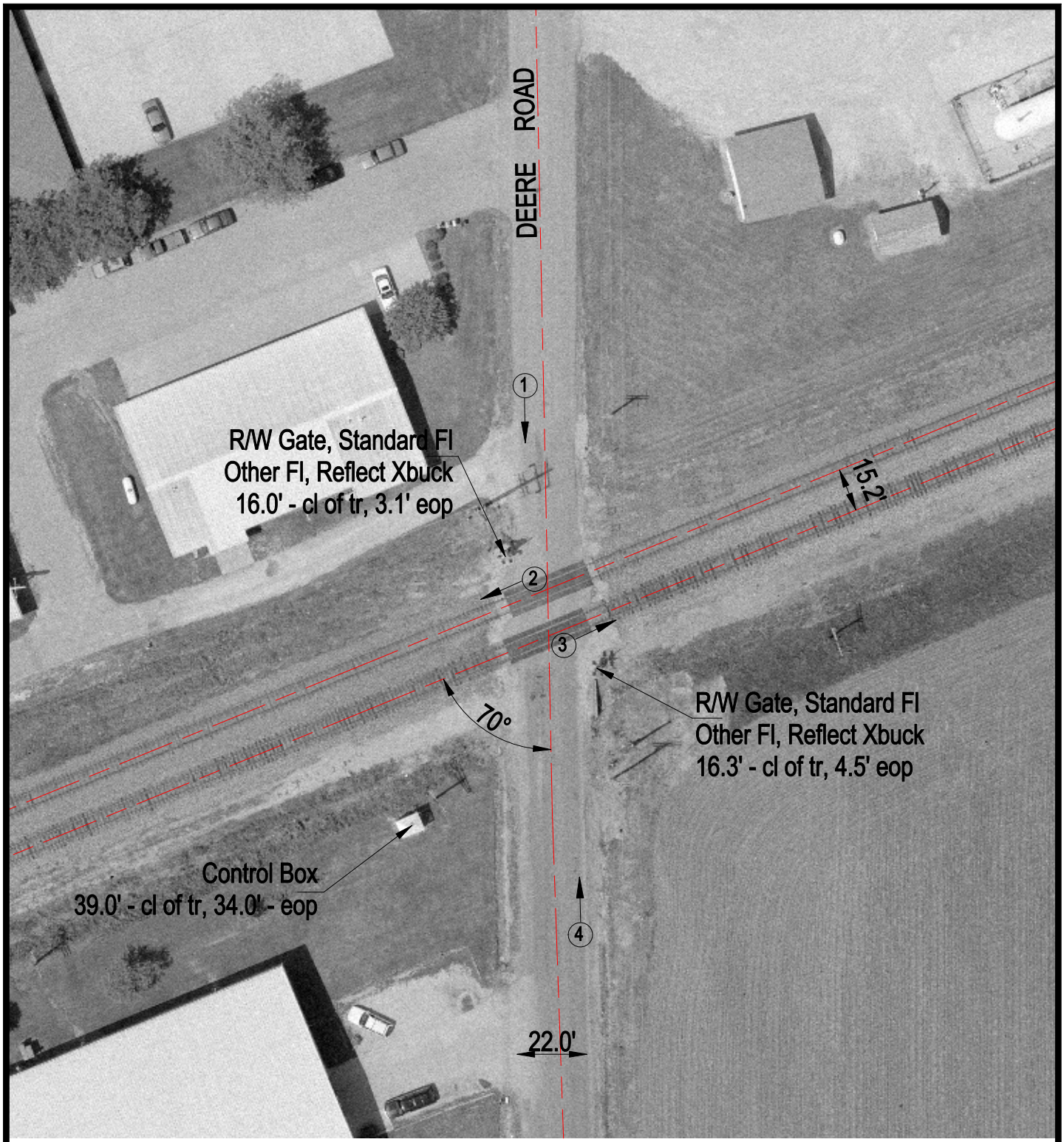

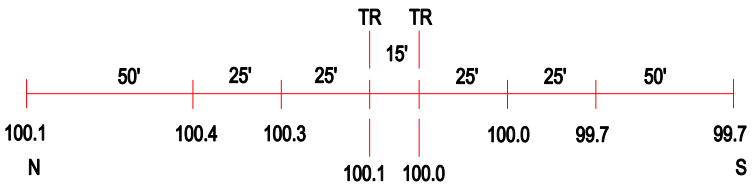

ROAD PROFILE

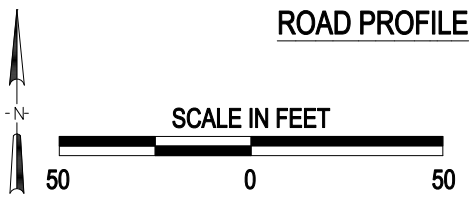

(3) Photo Location

Crossing #:	072909A
Location:	McDonough Co., City of Macomb (In)
Lat/Long:	40°27'08" / 90°42'15"
Railroad:	BNSF
Street:	Deere Road
Railroad Milepost:	204.20
Crossing Protection:	Train Activated Devices

J:\MCDONOUGH\072909A\072909A.DWG 08/09/00 14:07 JLA