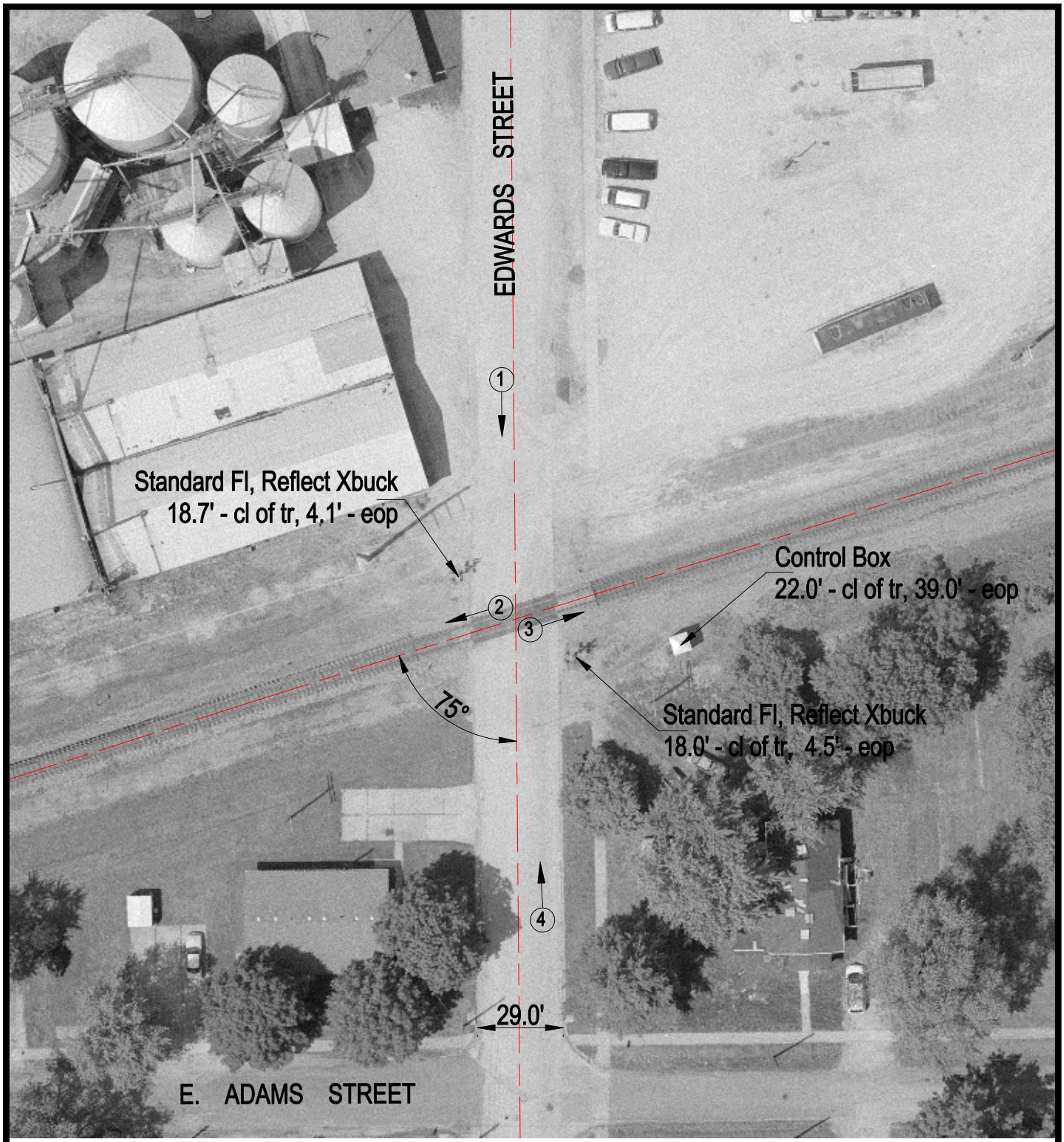

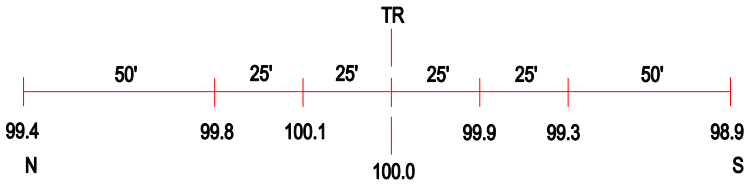

ROAD PROFILE

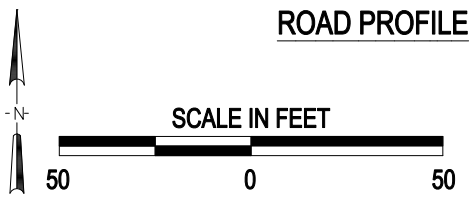

3 Photo Location

Crossing #:	072902C
Location:	McDonough Co., City of Macomb (In)
Lat/Long:	40°27'46" / 90°39'54"
Railroad:	BNSF
Street:	Edwards Street
Railroad Milepost:	201.97
Crossing Protection:	Train Activated Devices

J:\MCDONOUGH\072902C\072902C.DWG 03/06/01 16:11 HWH